Microfilm Service & Sales
Company (Comp)
PO Box 8066
Dallas Texas

Little League Meeting Tuesday

Buy WT Football Tickets Now

The Canyon News

VOL. 69 NO. 18 | THURSDAY, AUGUST 6, 1964 | CANYON, TEXAS | 14 PAGES | 1 SECTION | 10 CENTS

Crowds of people waiting for free barbecue was the scene Saturday at the 75th Anniversary Celebration on the west side of the square. Randall County and Canyon were hosts to 6,500 people at the free barbecue. The barbecue followed a spectacular parade led by U. S. Senator John Tower. Tower was guest speaker at the afternoon session of the jubilee activities.

Canyon, County Host 6500 At 75th Anniversary Jubilee

Long lines, hot food and a crowded courthouse lawn was the scene Saturday when 6,500 persons were guests of Canyon and Randall County.

Celebrating the 75th anniversary of the city and county, area residents streamed into Canyon for the Jubilee activities, which began Thursday night and ended Saturday evening.

Highlight of the three days of events was a speech made by U. S. Senator John Tower Saturday afternoon on the courthoue lawn.

The Senator addressed the crowd before mounting a horse and leading the celebration parade.

His speech encouraged county residents to take an active part in their government. He explained the need of every citizen to help fight communism.

"We must maintain our integrity and know there is not substitute for victory over communism," the senator exclaimed amid loud clapping.

"We must take a tough stand over communism. We must show the world we have power and we will use it if we have to," the Senator said.

Tower was main speaker at the 75th anniversary celebration of Randall County and Canyon Saturday on the courthouse lawn.

He told county residents the importance of defending and protecting the free institutions of this country.

"We must protect, defend and preserve the free institutions that have made us the most powerful nation.

"Wherever freedom is challenged in the world we must be there. Wherever we fight we must be determined to win.

"We can not ignore responsibility," Tower continued.

Senator Tower also pointed out the need of taking a stand.

"We have to take chances if we have the responsibility for leading the free world," he explained.

"I have found that if you convey the idea that you are afraid of using your power, then you are more likely to get into a fight.

"If we convey the idea that we are weak and we won't use our power, then we invite attack.

"The danger comes when we give an impression of weakness.

"When the enemy rattles a saber in our face, we should rattle ours right back at them," he explained.

Tower said the American people must lead the challenge against communism.

"If we give up now, we will fail those who have given freely of their blood and treasure to make our country what it is today," he said.

"To those who say the Constitution is outdated and free enterprize won't work, I say Hogwash.

"Time and experience has shown that the Constitution is good and that we have the greatest economic democracy in the world," he ended.

Tower was introduced by Dr. James P. Cornette, president of West Texas State University.

H. R. Fulton, president of the Canyon Chamber of Commerce, presented Tower with a picture by Don Ray of WT.

Seated on the speakers stand with Senator Tower were Texas Senator Grady Hazelwood of Amarillo, Richard Pruett, president of the Junior Chamber of Commerce, Dr. Cornette and Fulton.

Senator Tower led the afternoon parade following his speech and the naming of the winners of the local beard contest.

Winners of the beard contest were named by Bill Wilson, justice of the peace. Wilson, L. S. 'Slim' Johnston and Rev. Strauss Atkinson were judges.

Roy Fortune was named top winner in the contest. James Williams of Plainview was second, and Black Bart of Amarillo was third.

Hale County Riding Club was awarded first place trophy for the best riding club in the parade Saturday afternoon.

Lockney received second place and White Deer was third.

Floats and various groups entered in the parade carried out the theme "Progress of the West."

Following the parade more than 6500 persons were served free barbeque and beans on the courthouse lawn.

Five organizations helped serve the barbeque. Members of the Lions Club, Knights of Columbus, Kiwanis Club, Farm Bureau, and Veterans of Foreign Wars served the 6500 persons.

Junior Chamber of Commerce members prepared the meat and hauled it from the cooking pits to the serving tables Saturday evening.

The barbeque was followed by two street dances on the west side of the square. Canyon Capers sponsored a square dance, and a dance for teenagers was held near by.

The final night of the annual rodeo was held in the rodeo arena east of town at 8 p.m. Saturday. J. D. Byrd received a free television given away during the evening.

Parade awards were presented at the grand entry ceremony of the rodeo.

Friday afternoon at the Old Settlers reunion held on the courthouse lawn, J. W. Wesley was recognized as the longest consistent resident of Randall County.

Wesley was born in Randall County in 1890, a year after the county was organized.

S. H. Jones was recognized as the oldest man at the reunion. Mr. Jones is 91 years old.

Rex Fox of Boston, Massachusetts, received a trophy for traveling the fartherest distance to attend the celebration.

Mrs. Mamie Conner Bradford was recognized during the afternoon activities. Mrs. Bradford was the first white child born in Randall County and Canyon. Her parents, Mr. and Mrs. L. G. Conner, were the founders of Canyon.

Warren Given OA Vigil Award

Randy Warren of Canyon was presented with the Vigil Honor award at Camp Don Harrington Friday night.

Warren's award is the highest honor the Order of the Arrow can bestow upon its members.

He was tapped out for the honor during the final campfire at Camp Don Harrington. Also presented with the award were three Amarillo boy scouts and one adult from Dalhart.

Approval for receiving the award must be given through national headquarters at Washington, D. C.

According to the Order of the Arrow handbook, the Vigil Honor is a high mark of distinction and recognition reserved for Scout, Explorer and Scouter members of the Order.

The members must have, by reason of exceptional service, personal effort and unselfish interest, have made distinguished contributions beyond the immediate responsibilities of their position of office.

Included as offices are the individual lodge, the Order of the Arrow, Scouting or the Scout Camp.

Membership cannot be won by a scout's conscious endeavor.

Vigil Honors are awarded as a recognition of the scout's leadership in service.

"The award came as a complete surprise to us," said Meredith Warren, Randy's father. Meredith is Scoutmaster of Troop 31.

Randy was recently a member of the staff at Valley Forge during the Boy Scout Jamboree.

He is also a junior assistant scoutmaster of Troop 31.

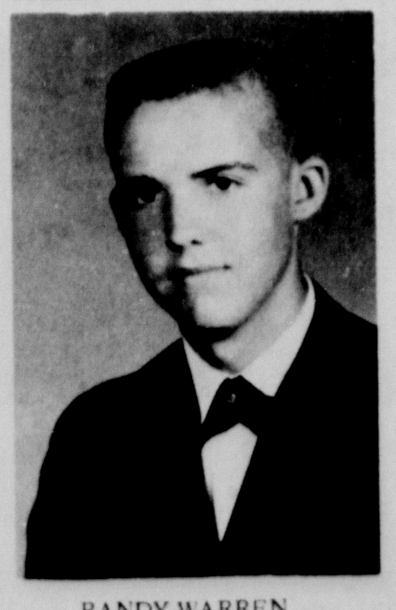

RANDY WARREN

Haley Book Selling Well Across Nation

Principals Schedule Fall Term

Students in Canyon Independent School District will return to classrooms on August 31.

New students in the area will have an opportunity to become acquainted with their teachers and principals during August 1-15. Individual conferences will assist the students with enrollment and schedules for this school year.

Thursday, August 27, will begin the registration procedures with junior high students enrolling from 8:30 until 4:00 at Canyon Junior High School. Eighth and ninth graders will report to the main hall of the north building and seventh graders will report to the main hall of the south building.

Fees for junior high school students are listed as follows, workbook and current event fee, $1.25; assembly fee $1.00, making a total of $2.25 for those enrolling.

Students enrolling in art and biology are charged an additional fee of $1.00 per semester, and a course in general shop carries with it a fee of $1.50 per semester.

Also enrolling on Aug. 27 will be seniors, 9 a.m. until 12:00 noon, and juniors from 1:30 until 4:30 p.m. Sophomores will enroll Friday, August 28, between 9 a.m. and 12 noon.

Friday, August 28, will also be enrollment day for elementary school children. Morning registration from 8 a.m. until 12:00 will be held for students whose last names begin with A through M. Students whose last names begin with N through Z will register from 1 until 4 p.m.

First grade students, and other new students in Canyon schools will be required to submit evidence that they have been immunized for diptheria and smallpox. Birth certificates are also required for beginning students.

Little League Meet Tuesday

Persons interested in the Little League program in Canyon are invited to a meeting Tuesday, August 11, at 7:30 p.m. in the district courtroom of the courthouse.

Bill Lee, president of the league, called the meeting. Officers will be elected and plans for next year will be made.

Last Rites For Pioneer Set Today

A long time resident of Canyon died early Wednesday morning at LaCasa Home in Canyon.

Mrs. Ida Bradford, 93, moved to Canyon in 1918 with her husband, Henry Bradford.

Mr. Bradford, who had been an early day lumberman in the prairie town of Canyon, died Dec. 30, 1949.

Funeral services for Mrs. Bradford will be today, Thursday, at 4 p.m. in the Canyon First Christian Church.

Dr. Joseph Finley will officiate. Burial will follow in Dreamland Cemetery under the direction of LaGrone Funeral Chapel.

Pallbearers include Wesley Kleinschmidt, Clarence Thom-

(See LAST, Page 7)

Columnists Study Impact On Politics

A paperback book written by a Canyon author has jumped to national prominence.

The book is "A Texan Looks at Lyndon" by J. Evetts Haley.

Distribution figures so far are a well-kept secret but friends of the author say the book is expected to sell at least a million by the November elections. Haley said figures will be made public at a later date.

"We will divulge the number sold later if we ever get caught up," Haley declared. He said that the book has been selling so fast that even he does not know the exact distribution figures at the present time.

The book is a critique of Lyndon Baines Johnson--a man who rose from the obscurity of a country school teacher to political power and material wealth.

Haley says the book was written as a critical history of the President. He sub-titled it "A Study in Illegitimate Power."

Although he has consistently declined to release any exact distribution figures, Haley some two weeks ago said he was 65,000 copies behind the demand at that time.

"They are going at the rate of 25,000 to 30,000 a day now," Haley declared Tuesday morning of this week. The largest single order so far has been for 100,000 copies, Haley revealed.

By the latter part of last week, the nation's press was taking note of Haley's book on the President.

The book was the subject of several news writers and columnists across the country.

US News & World Report said: "Democrats are somewhat concerned about the political impact of a little book, "A Texan Looks At Lyndon," written by Texan J. Evetts Haley and related to the political and business life of Lyndon Johnson."

In the meantime, demand for the book grows, especially here in President Johnson's home state.

Mrs. Arthur Ellis of Dallas detoured by Canyon Tuesday to pick up several copies of the book after having seen stories about it in New York and Denver papers.

Mrs. Ellis and her husband were returning home to Dallas after a vacation in Colorado. She said the book continued to be sold out in Dallas.

Around the state the demand has been consistently greater than the supply.

Ira Jenkins, Houston, formerly of Canyon, said Haley's book has been hard to come by in Houston.

"Book stores say they could sell them for $50 apiece if they could just get them," Jenkins declared Tuesday.

Meanwhile, the Adelphi Book Store of Houston has ordered heavily again after having disposed of some 13,000 copies The store previously had sold 5,000 copies, ordered 8,000 more, expected to be sold out by Tuesday night, and Tuesday ordered an additional 10,000.

An Austin newspaperwoman described the sale of the book in the state capitol as "going faster than free beer at a barbecue. You just can't find one."

"They're going like hotcakes and we're selling all we can get," said a newsstand operator in Amarillo.

At Lubbock a group is circulating the book on a chain basis. The book is made available to individuals who will promise to read it and then pass it on to

(See COLUMNISTS, Page 7)

Water Usage Nears 3 Million

Canyon water comsumption figures are expected to reach the three million mark this week.

William Wieser, water superintendent, said this week Canyon residents are using an all time high of water.

Wieser pointed out that Tuesday, August 4, was the highest day recorded for water consumption. Residents used 2,866,500 gallons of water Tuesday.

Monday the water pump station recorded consumption at 2,730,700 gallons.

"I think we will hit the three million mark before the week is over. From all the records I can find, this is the highest month and daily average," Weiser said.

The average daily record during the month of July was 2,067,213. The highest day recorded was in early July with a total of 2,729,600 gallons.

July of 1964 figures are higher than for the same period in 1963.

The average daily figures average at 1,706,490 gallons. The highest day recorded in July of 1963 was 2,300,100 gallons.

June of this year ranked well

(See WATER, Page 7)

Art Show Continues

The Best of Show award for the 1964 Palo Duro Art Show was given to Lexcy Staer, of Matawan, New Jersey for his oil painting entitled "Short Cut."

Awards were presented at the opening coffee held Sunday from 2 to 5 p.m. About 1,500 people were present at the reception to see the first showing of the paintings and to learn the winners.

First place in the field of oil painting was taken by Newman Long of Dallas in his "The Road to Spring," while Ann Barnes of Orlando, Florida won second place with "The Pilot." Third place was won by Louis G. Sicard of Shreveport, Louisiana with "Corpus Christi Bay."

Joe Taylor, of Pittsburg, Texas won first place in the watercolor category with "Tularosa." Second place was taken by Stefan Kramer of Amarillo with "The Old Iron Horse" and Naomi Brotherton of Dallas won third with "City."

First place in other media was won by Ben Carlton Mead of Irving with "How the Frontier Moved West." Second place was taken by Jenoe Szardas of New York City, New York with "October", and third place was won by Mable Lutz of Amarillo with "Spring."

The art show which officially opened August 2 will be open to the public free of charge through the entire month. On display is the work of 85 artists, 63 of them from Texas with various other entries from all over the United States.

The theme of the show is "The American Scene" in honor of Canyon's 75th Anniversary.

Three Named Lone Star FFA Farmers

Bill Richey, son of Mr. and Mrs. Joe W. Richey of Claude, received a Lone Star Farmer Degree at the State FFA Convention held in San Antonio, July 15-17.

Richey attends Canyon High School and is president of the Canyon FFA chapter.

The Lone Star Farmer Degree is the highest degree awarded on the state level. Only the American Farmer Degree on the national level is higher.

Eddie Moudy, son of Mr. and Mrs. Foy Moudy, and Jim McManigal, son of Mr. and Mrs. Morlan McManigal, both of Happy were also promoted to the Lone Star Farmer Degree at the convention.

The three boys were awarded the coveted degrees for their outstanding farming programs, their leadership, citizenship and service to the FFA organization.

Other members of the Canyon chapter who attended the three day convention were Kyle Powers and Troy Roach. Rodney Myrick the vocational agriculture teacher at the high school accompanied the FFA members

(See THREE, Page 7)

Just A Quick Dip

Janie Fisher, Canyon High School senior, and Rodney Phillips, WT junior, find there's only one way to stay cool in the sweltering weather Canyon's been having lately, and that's to take a dip in the city pool. Rodney is a life guard at the pool, but Janie just comes to play.

FROM THE CANYON RIM

by Troy Martin

Two candidates for the Presidency showed the Reds a united front this week.

We appreciated the President calling Barry Goldwater before his address to the nation Tuesday night. The President told the American people he had ordered our forces in the Far East to retaliate against North Vietnam bases whence came the craft that twice attacked American naval vessels on the high seas.

We appreciated Goldwater's quick endorsement of Johnson's decision to retaliate. Such retaliation is what Goldwater has been advocating for the past several years now.

If Barry Goldwater had specifically advocated on his own the very retaliation which Johnson ordered it would have been "misunderstood" by the liberal press and no doubt would have been labeled "extremism."

Ironically, Johnson's decision to order "our military forces to reply" came just three days after Senator John Tower stood on the Randall County courthouse square demanding an American foreign policy backed up by prudent use of force.

"When they rattle the sabre, we ought to rattle it right back at them," Tower told a Diamond Jubilee gathering here in Canyon Saturday.

* * *

What happened in New York is most profound testimony to futility of legislated "equality".

New York has every type of civil rights legislation imaginable on the books. A dark skin is fasionable in higher circles of New York society.

It has one of the most generous welfare programs in this country.

It has just experienced two of the most devastating race riots ever witnessed on either side of the Mason-Dixon Line.

We think what has happened in Harlem, Rochester and Birmingham can be traced largely to the Justice Department.

The attorney general and the administration not only have condoned violence in the street, they appear to have actively promoted it.

Local laws and law enforcement have been flaunted. These seeds of chaos, planted by self-seeking politicians and tended by men hoping to destroy our very way of life have at last borne bitter fruit on the streets of Rochester and Harlem.

This sad commentary was made last week by a Rochester industrialist who has been a key figure in the city's efforts to preserve racial peace and help Negroes.

"I have found that 'police brutality,' as Negroes see it, is anything that involves a colored person and an officer of the law, even a mild reprimand or an order to 'move on.'

"Police are aware of the fact that a 'brutality' charge by any Negro who is arrested quickly becomes a political issue, with the arresting officer often punished for doing his duty.

"The trouble that rocked this city got out of hand because police-- inhibited by fears of 'brutality' charges--didn't start using their nightsticks soon enough.

"Another thing I have found is this: The attitude of Negroes seems to be more and more 'the white man has got to give me something--and if he doesn't give it to me right away, I'll grab it.'

"You just can't win. You try to do what you can, and Negroes don't respond.

"You build them high-rise apartments and almost overnight those new apartments become high-rise slums. You offer them education opportunities, and they reject them.

"You try to train them for skilled work, and by and large, they aren't interested. You offer them jobs that require nothing more than a strong back and they--many of them--just sneer at you.

"They know that in Rochester they can live on relief handouts and city charity without doing a a day's work."

* * *

Every citizen should be treated as equal under the law. All tax-supported institutions must be open to all citizens, regardless of race or color--this is equality under the law.

Anyone really interested in equality could ask no more.

To segregate the Negro as a group entitled to special privilege under the law is not only to predestine destruction of our own society but the destruction of those things most dear to the Negro himself.

The door of education and opportunity is open. Let those who would have a place in the sun labor for it.

Boy Fractures Wrists In Fall

Steve Newson, son of Mr. and Mrs. O. C. Newson of Abernathy, received two fractured wrists in a 100-foot fall Sunday at Palo Duro Canyon.

Steve, 13 years old, slipped on loose dirt and fell from a cliff east of the park bath house.

The family was on a picnic in the state park.

Canyon Volunteer Fire Department emergency unit rushed the boy to Neblett Hospital where he was X-Rayed. He was taken to Northwest Texas Hospital Sunday evening.

The Canyon News

The Canyon News, founded in 1896, is an independent newspaper dedicated to the best interests of the community, state and nation.

A subscription is $4.00 a year in Randall County and $5.00 a year elsewhere.

The Canyon News is published weekly at its offices, 412 15th Street, Canyon, Texas. Second class postage is paid in Canyon.

Any erroneous reflection upon the character, standing or reputation of any person, firm or corporation which may appear in the columns of this newspaper will be corrected upon being brought to the attention of the editor.

The Canyon News is a member of the Panhandle Press Association, Texas Press Association and National Editorial Association.

Troy Martin---Publisher
Margo Williams---City Editor
Lynza Caradine---Special Reporter
Lorena Miller---Society Editor
Ann Lander---Historical Reporter
James Martin---Advertising Department
Betty Donnell---Production Department
Janie Brantley---Production Department
Debbie Dierking---Production Department
Joan Castleman---Receptionist

CLUB CALENDAR

Thursday, August 6
Friday, August 7
9:30 a.m...UCW at First Methodist Church
7:00 p.m...Variety Ring picnic at home of Mrs. Jeannette Robbins
Saturday, August 8
Sunday, August 9
Attend the church services of your choice, morning and evening.
Monday, August 10
Christian Church VBS Begins
8:00 p.m...WOW's meet with Mrs. L. D. Hunnicutt
8:30 p.m...Canyon Capers at Jr. Livestock Barn
Tuesday, August 11
8:00 p.m...Jaycees regular business meeting at Trail motel.
Wednesday, August 12
Thursday, August 13

MEANDERING WITH MARGO

I have decided that the town is full of terribly loud cats, or mighty small windowpeekers.

Spending a quiet evening at home recently, I kept hearing some distant noise which one tries to ignor.

Finally, I decided to trot outside and turn off the water, and take a quick look around the house.

Just as I came to the side of the house, a definite sound from the scarce underbrush hit my ears and I dashed around the corner to catch only a glimpse of movement.

To this day I don't know whether it was man or mouse, but I did move a large wooden box from beneath the window. At least I could do my part in making it more difficult for a would-be tomcat.

Single girls living alone hate to make a scene when strange sounds are heard outside their private houses.

I have made such scenes, and when the police get there the only things found are large cat prints, and no danger.

The thought of putting up a dragnet above the edge of the house has crossed my mind. But what embarrassment when your neighbors have to release you from your own trap. And with my attempts at policewoman that is exactly what would happen.

Rather difficult to say what was best part of the celebration last week.

Every event seemed to be a highlight in itself, with the barbecue Saturday evening being a perfect climax.

The dances later on in the evening seemed to add a great deal to the community spirit. Wonder how long it has been since many of us have attended a good old fashioned street dance..square dance style?

We lost our society editor, Lorena Miller. This week Lorena left Canyon to join her husband, Carl, in Houston. Carl moved south several weeks ago to begin work, but Lorena stayed here to help us put out the anniversary edition.

Many of our readers have called this week for "Mrs. Miller, please." We are sorry to say, she has gone. But we do have a new society editor, Phyllis Bonnie. Phyllis will be handling the same news Lorena did, so just get in touch with Miss Bonnie if you have special news for the paper.

To Lorena we want to say thanks for the work she did on the special edition, and the many friends she won for The Canyon News and herself.

Little Moisture, Still Too Dry

With an added .10 of an inch of moisture last week, Canyon's total for the year was raised to 4.23 inches.

Dr. M. B. Measamer of West Texas State University said the total this year is approximately a third below the average for this area.

WOW's Meet Recently

Members of the Win Over Weight Club met in the home of Mrs. J. D. Brock on Tuesday evening of last week.

Ten members and one guest registered a total weight loss of 11 1/2 pounds, and a gain of 4 pounds.

WOW's met again on Tuesday evening at the home of one of their members.

Of seven present, there was a total weight gain of 8 pounds and a total weight loss of 12 pounds.

The next meeting of WOW's was scheduled for Monday evening, August 10 at the home of Mrs. L. D. Hunnicutt, 2707 4th Avenue.

Ed Morris is in the Veteran's Administration Hospital in Amarillo, recovering from an asthma attack.

A warm welcome awaits you at the....

FIRST PRESBYTERIAN CHURCH

Fifth Avenue at Fourteenth Street
Canyon, Texas

SUNDAY CHURCH SCHOOL 9:45 A. M.
DIVINE SERVICE 11:00 A. M.

Junior, Junior High and Senior High Youth Fellowships, 6:30 PM
John Lars Hamerson, Minister

See these NEW Screw Drivers Now at...

THOMPSON'S

AN AUTHORIZED KEY DEALER FOR STANLEY TOOLS PREVIEWS

NEW! STANLEY RUBBER-GRIP SCREW DRIVERS

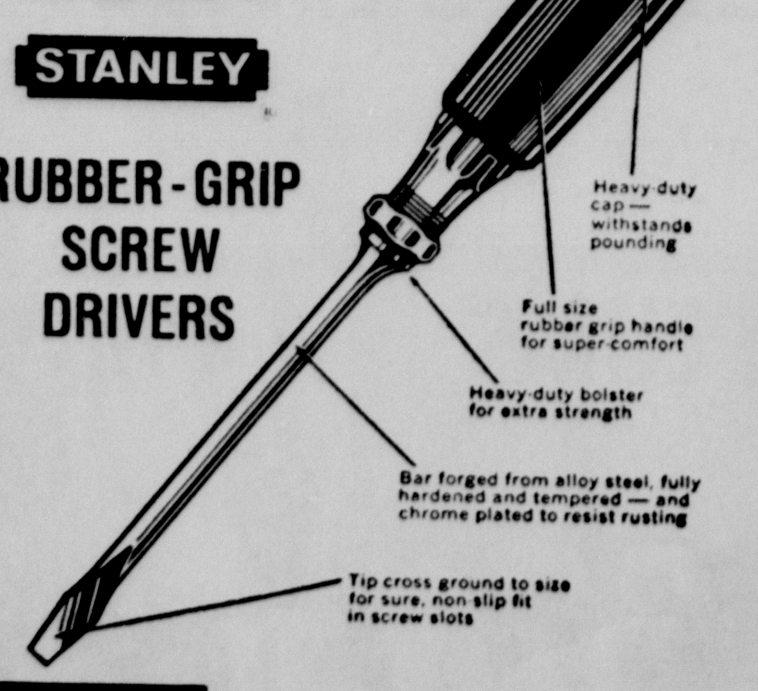

STANLEY THE TOOL BOX OF THE WORLD

Thompson's of CANYON, INC.
Since 1908

3 stores in 1 / GIFT SHOP • FURNITURE • HARDWARE

YOUR ELECTRIC HEATING COSTS GUARANTEED

WITH THE MOST DEPENDABLE UNITS AVAILABLE

CARRIER FORCED AIR ELECTRIC

HEAT PUMPS & AIR CONDITIONING

CHROMOLOX BASEBOARD HEATING - WALL HEATERS

ELECTRIC FURNACES AND

ELECTRIC HEATING CABLES

WHATEVER YOUR HEATING NEED IT CAN BEST BE

SUPPLIED WITH ELECTRIC HEATING

BY

WAYNE WIRT ELECTRIC

1615 4TH AVE.

OL5-2521

CANYON TEXAS

RECOMMENDED REDDY KILOWATT
SOUTHWESTERN PUBLIC SERVICE COMPANY
SPSCO
ELECTRIC HEATING ★ DEALER ★

A. TURNKEY JOB

B. GURANTEED WORKMANSHIP

C. GUARANTEE OF OPERATING COST

D. GUARANTEED EQUIPMENT

E. FHA FINANCING AVAILABLE

4-H Electric Camp

Randall County 4-H group is attending the Southwestern Public Service electric camp near Cloudcroft, New Mexico this week. Shown above on the front row are Dick Cummins, Bob Gruner, Phil Fletcher, Cliff Carroll, all of Randall County, and Nelson Bourn, sales representative. In the back row are Sharon Allen, Mary Cummins, Judy Boehning, Cindy Gruner, and Mrs. Sally Pulley, county home demonstration agent.

Trip To Holy Land Described In Letter

(Editor's Note: The following letter was written for The Canyon News by Gordon Downing, director of the Church of Christ Bible Chair at West Texas State University. Downing is on scholarship awarded from New York University. He is completing five weeks of study in the Holy Land.)

From Jerusalem, Israel
Dated July 21, 1964

My study with the New York University Workshop in Jerusalem, Israel is a wonderful experience. Fifteen of us from all over the United States have enjoyed many fine lectures from the foremost scholars of the Hebrew University here in Jerusalem and the top religious, social, economic and political leaders of Israel.

It has been our privilege to visit in the home of the Chief Rabbi of Israel, I. Knissim; the office of the Speaker of the Knesset, President Luz; and then to visit the Knesset in session when Deputy Prime Minister Abba Ebon gave his report after his trip to the U.N. We have hopes of a meeting with former Prime Minister David Ben-Gurion before our workshop is over. We also have a meeting with the President of Israel.

Last night Justice Silberg of the Supreme Court lectured to us and the night before Mr. Lane, editor of the Jerusalem Post, discussed the problems of a free press while in a state of war. One of the amazing things about Jerusalem is the border or frontier dividing the new city and the old. As we take pictures of the old city located in Jordan, a few feet away Arab soldiers behind sand bags watch us with binoculars.

It is impossible to mail a letter from Jerusalem, Israel to Jerusalem, Jordan, or to make a phone call to the other side. I have been trying to get some word from one of our missionaries not over a mile away but have been unable to do so. From the Notre Dame Hospital roof, I am sure I can see his house in Jordan, but yet I can not contact him. There has been some shooting along the Syrian border at the Sea of Galilee where we go tomorrow.

Another interesting thing about Israel is their feeling toward other religions. A law has just been passed, since we have been here, stating that a child or young person cannot change his religion until he is above 18 years of age without the consent of both parents.

Another interesting sight has been the training of young men and women side by side in military service. Every young man and young woman must serve from two and one-half to three years in the army when he reaches the age of 18, therefore the young people do not enter college until they are 21. They are very serious young people.

This afternoon I visited the YMCA and a free educational film made during President Eisenhower's Administration was being shown and the room was completely filled with young boys and young men. There was nothing entertaining about the film but the educational feature and the young people are starved to learn about anything from the United States.

We made a visit to an archeological dig with Dr. Nelson Glueck, foremost archeologist of Israel at Arad, a city of the Naboteans.

Our lectures begin at 9 in the morning and continued until 10 at night. Jerusalem is very cool at night and a coat is needed. We have spent three nights in the Negev at Beersheba and visited the Dead Sea, Sodom, En Gedi, and the old Philistine city of Ashkelon on the Mediterranean Sea.

Last Saturday, the 9th of Ab, we made the annual pilgrimage of the Jews to Mt. Zion where they mourn the destruction of the temple and read the Book of Lamentations. They formerly went to the wailing wall in the old city, but this is impossible because of the divided condition of the city. Thousands of Jews made the trip.

I preached in Jerusalem the first Sunday I was here and my interpreter was a young Arab Christian, Farouk Oubty, supported by a congregation in Plainview. This young man married a young girl from Plainview. We begin a twelve-day tour of Galilee tomorrow where we will have an opportunity of swimming in the Jordan, Sea of Galilee and Mediterranean Sea. We will spend one night in Nazareth. (Sighed: Sincerely, Gordon L. Downing)

VARSITY
THUR-FRI-SAT
FRANKIE AVALON
IN
"MUSCLE BEACH PARTY"
TECHNICOLOR

SUN-MON-TUES-WED
THE GREATEST ADVENTURE SINCE MEN FOUGHT ON EARTH ...OR FLEW OVER IT!

THE MIRISCH CORPORATION presents
CLIFF ROBERTSON GEORGE CHAKIRIS
'633 SQUADRON'
COLOR by DE LUXE
PANAVISION
Released thru UNITED ARTISTS

CANYON
DRIVE-IN THEATER
OPEN FRI-SAT-ONLY
2-FEATURES-2
JOSHUA LOGAN'S
Ensign Pulver
ROBERT WALKER BURL IVES WALTER MATTHAU TOMMY SANDS MILLIE PERKINS KAY MEDFORD
Produced and Directed by JOSHUA LOGAN
Screenplay by JOSHUA LOGAN and PETER S. FEIBLEMAN
TECHNICOLOR · PANAVISION · FROM WARNER BROS.
ALSO
Spencer's Mountain
HENRY FONDA · MAUREEN O'HARA

Wells Drilled At FB Stadium

Two wells were drilled at Buffalo Bowl on the Canyon expressway last week.

According to West Texas State University athletic director Frank Kimbrough, the wells are about 135 feet and 150 feet deep. They are located at the north end of the stadium.

"They both pump about 30 gallons per minute," Kimbrough said. "That means we can get 60 gallons per minute in all. When we had the lake pump, we used to pump 300 gallons a day, which is better than we can average now," Kimbrough continued.

"However, these wells will help us some."

No pipes had been laid from the wells to the field as of last week. Buffalo Bowl's grass on the playing field had been reported in poor condition earlier. The field, opened at West Texas State in 1960, is still in developing stages for a good coverage of grass.

Girl Scouts Prepare Camp

Members of Girl Scout Troop 1 met on Tuesday of this week to make preparation for pioneer camp at the Rod and Gun Club, located east of Canyon.

The girls, all members of the Cadet group which includes seventh, eighth, and ninth graders, are presently working on their pioneer badges.

Mrs. Billy Hill is leader of the troop which includes Suzan Hayes, Gaylene Gatten, Nancy Reese, Billie Helene Hill, Brenda Johnson, Eva Frank, Patty Waugh, Iva Jean Hill, and Linda Hester. Sally Nester, senior scout, assisted with the activities and with the camp.

Reception Honors Pioneer Daughter

Mrs. Mamie Conner Bradford was honored with a reception at the home of Mrs. Clyde Warwick on Thursday evening of last week.

Mrs. Bradford's parents were Mr. and Mrs. L. G. Conner, founders of Canyon in 1889.

Mrs. Warwick and Mrs. Lee Foster, hostesses for the occasion, welcomed guests between the hours of 7:30 and 9:00 p.m.

Pioneers present for the reception were served pound cake, frosted grapes, mints, and lime punch.

CANYON DRUG
CANYON TEXAS
BE SURE YOUR NEXT PRESCRIPTION BEARS THIS LABEL

SPECIALS GOOD THURSDAY, FRIDAY, & SATURDAY AUG. 6, 7, 8.

CHUCK USDA GOOD
ROAST
LB
39¢

STEAK SIRLOIN OR ROUND LB 89¢
BACON RATH BLACKHAWK 1 LB 59¢
STEAK RIB USDA GOOD LB 79¢
GROUND BEEF 3 LBS. 98¢

SWIFTS MELLORINE HONEYCUP ½ GAL 39¢
HOT DOGS 10¢ EACH SOLD SAT. ONLY
TENDERCRUST COOKIES LG CELLO 49¢

HUNTS CATSUP 14 OZ 6/$1
FOOD KING OLEO 1 LB 3/39¢
COLGATE TOOTHPASTE FAMILY SIZE 69¢
PINEAPPLE CRUSHED NO. 2 DELMONTE 29¢
FOLGERS COFFEE 1 LB 79¢
PHILADELPHIA CREAM CHEESE 8 OZ 33¢

COFFEE
INSTANT FOLGER
6 OZ 99¢
Tastes good as FRESH-PERKED!

DOESKIN FACIAL TISSUE 400 CT. BOX 5/$1
BLUE PLATE BREADED SHRIMP 10 OZ 49¢
GERBER STRAINED FRUIT & VEGETABLE JAR BABY FOOD 10¢
CAMPBELLS MEAT VARIETIES SOUP 6/$1
SHURFINE CUT GREEN BEANS 5/$1
SCHILLINGS VANILLA 2 OZ 35¢
SHORTENING SNOWDRIFT 3 LB 59¢
BANQUET FROZEN DINNERS 39¢
ALCOA FOIL 25'X12" ROLL 29¢

CANNED POP SODA SHURFINE 12 OZ 13/$1

NICE EARS CORN EACH 5¢
ONIONS 5 LB. BAG 19¢
FARM FRESH PRODUCE
CUCUMBERS LB. 15¢
PLUMS LB. 19¢

TAYLOR & SONS
FOODS
YOUR HOME TOWN BOYS
CASH AND SAVE
LOW LOW EVERYDAY SHELF PRICES
PLUS S & H GREEN STAMPS

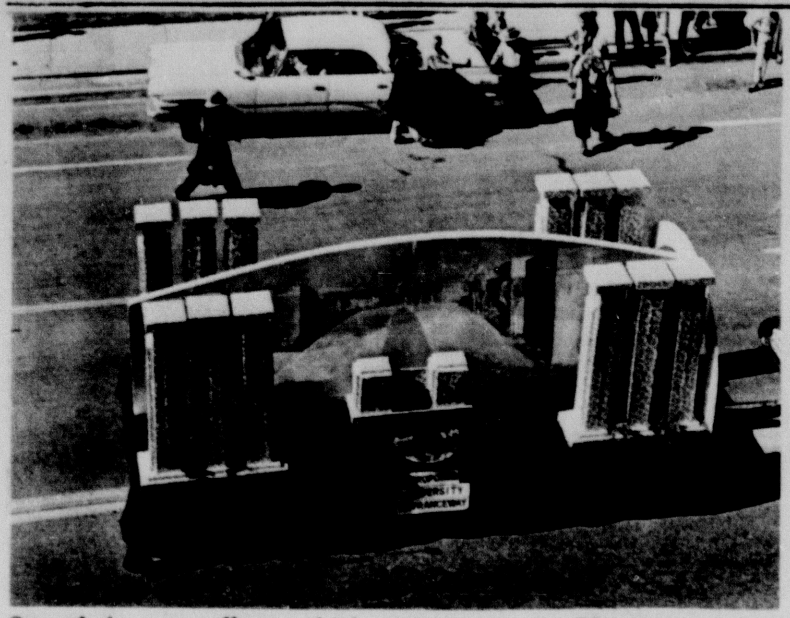

One of the many floats which appeared in the 75th Anniversary parade Saturday was this one entered by the West Texas State University Ex-Students Association. The float shows the proposed entranceway to the university.

First White Child Born In County Returns For Diamond Anniversary

BY ANN LANDER

"Coming back to Canyon for its celebration is like coming home to all the delightful memories of childhood."

Mrs. S. C. Bradford, formerly Mamie Conner, was born in what was later to be Canyon, Texas, January 19, 1889.

She was born in a small dugout where she lived the first few years of her life, and was raised by her parents, Mr. and Mrs. L. G. Conner, the founding family of Canyon and Randall County.

Mrs. Bradford not only got to watch a town and an area develop, she was a part of this development.

"Coming back to Canyon brought back so many memories of my early days and the towns" said Mrs. Bradford.

"It all makes me realize that it's been a great life - I wouldn't have missed it for anything."

"Lots of people have asked me what it was like to be the first white child born in the county," said Mrs. Bradford, "and really the only way I can think of it is through my father."

"To my father it was the realization of a dream, it was the beginning of a family in the section that he wanted to make into a town."

"My father had very strong feelings about the type of town he wanted to build.

"He was a very religious man and wanted to build a town in the Panhandle that would have the best schools and churches, and be filled with people who would all be working to God's will and God's glory."

"His whole plan for the building of the town was that a house built on a rock could not be destroyed."

As the town grew so did the Conner family. About four years after Mamie was born the Conner's had a son, James Guy.

By this time Conner had built the Victoria Hotel, naming it in honor of his wife, and the family had moved from the little dugout into the "big house" as young Mamie used to call it.

"Some of the happiest days of my life were spent in that hotel," said Mrs. Bradford.

"My family was very liberal about taking me places and letting me be in on most of the things that happened, but still when they gave a party it was a time when children should be neither seen nor heard.

"I remember one instance especially. My mother and father were giving a big party and so I was put in the back room to entertain myself.

"I puttered around for awhile and found this trunk that was absolutely fascinating. I had seen it before but it had always been locked - this time it was open.

"It was filled to the brim with all sorts of bottles - big ones, little ones and medium sized ones.

"But, out of all these, one in particular drew my attention. To this day I have no idea why this one in particular fascinated me so.

"I decided to taste its contents, but did so very cautiously, letting only a little touch the tip of my tongue.

"The taste was not at all pleasing so I wiped it off on the edge of my apron. However, instead of getting rid of the bad taste, it just made more.

"By this time my mouth was beginning to foam. As fast as I could wipe the foam off on my apron more would take its place.

"My apron and dress were completely saturated with the horrible stuff, and it was coming out of my mouth so fast that it was running down my chin and all down my front.

"I finally decided that, party or no party, I had better get to Mama.

"Everyone knew what it was the minute I walked into the room. Mama started screaming, grabbed me up foam and all, and ran to the window.

"She yelled at someone down the street to get a bottle of whiskey and someone else in the room went to the stove and got some soot.

"All this time, here I was riding around on my mother's hip, trailing foam everywhere, not understanding one thing that was going on.

"When all the ingredients arrived, Mama took the soot and poured a little of the whiskey with it, making a sort of paste, then she absolutely poured it down my throat.

"I don't remember really being sick because of it, but I do know that from then on I knew what a bottle of Arsenic looked like - and what the effects of sampling it would be.

"I was always getting into some kind of mischief," reported Mrs. Bradford.

"I remember once when I was about two or three, we were still living in the hotel then, that one morning very early Mr. Wirt brought me home.

"My father was more than a little surprised to see me, he hadn't even known I was gone.

"It seems that one cold winter morning I decided that I wanted to go visit Mrs. Wirt - she lived just down the street.

"The rest of the house was asleep, so I decided to go on my own - and I did.

"Mama used to always say how grateful she was that she had to raise me before cars were invented - otherwise I never would have lived.

"I first left the Panhandle in 1913 and went to teach school in Clifton, Arizona. Papa wanted me to stay here, but I guess I just had the same traveling urge as the rest of my ancestors.

"Papa raised me to be self-reliant and independent, but we still clashed when I tried to show independence. He finally would realize that I was going to get my way though.

"We had a good family life - Mama and Papa built our lives around the Bible and the teachings of Christ.

"I married Mr. Bradford in 1916 and tried to build my home and raise my children on the same foundation.

"What I really do remember about Papa is his love of life itself - and the joy he got out of it.

"This town was his whole dream and he wanted to make it the best town in the Texas Panhandle - I think that if he could come back and see it today, he'd be very proud of the results of his efforts.

Mrs. S. C. Bradford, formerly Mamie Conner, attended the Randall County 75th Anniversary celebration last weekend. Mrs. Bradford is the daughter of the late Mr. and Mrs. L. G. Conner, the founding family of Canyon, and was the first white child born in the county.

Browns Back From Trip

Mr. and Mrs. Farmer Brown have returned from a weeks vacation with their daughter, Mrs. Betty Hancock, at Platoro, Colorado.

Mrs. Hancock and family are summer residents of the Colorado community, where they own a lodge and fishing area.

Susan Hancock, grand-daughter of the Browns, returned to Canyon with them to spend the remainder of the summer. She will return to her home in Albuquerque in September, prior to the opening of school.

Mr. and Mrs. Robert Pack from Tacoma, Washington are visiting with the George Frank family this week.

DR. ROBERT M. WEST

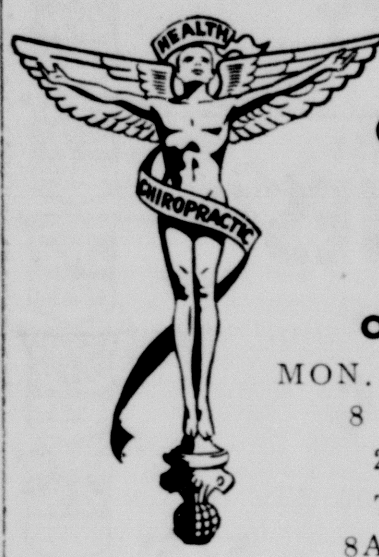

CHIROPRACTOR
NOW
RECEIVING PATIENTS

OFFICE HOURS
MON. TUES. WED. & FRI.
8 A.M. TO 12 P.M.
2P.M. TO 6P.M.
THURS. & SAT.
8A.M. TO 12P.M.

408 B. 23RD STREET

OL5-2373

Old Settlers attending the annual pioneer reunion received special awards Friday afternoon at the 75th Anniversary celebration of Canyon and Randall County. Rex Fox, left, from Boston, Massachusetts, received an award for traveling the fartherest distance for the jubilee. S. H. Jones, center, 91, was the oldest man at the runion, and J. W. Wesley received an award for living in Randall County the longest. Wesley was born in the north section of Randall County in 1890, a year after the town was organized.

North Randall News

Mrs. L.C. Robinson FL6-7050 Mrs. Bill Harp FL5-0026

Visiting for a few days with the Bill Harps are Cindy, Terri and Tracy Shelton of Dallas. They are children of Mr. and Mrs. Al Shelton.

Doris Bufkin and Traci, Ernestine and Duane Harp spent last Thursday in Borger with Joan Fowlkes and children.

Mrs. Bill Harp and children visited with relatives in Memphis, Lelia Lake and Clarendon last Friday.

Playing in the annual Pioneer Natural Gas golf tournament last week at Brownfield was Guy Bufkin.

BRITAIN'S STUDIO
SAVE 25%
On Baby Shoe Bronzing
By exquisite DUCTYL Process*
during AUGUST ONLY

EVERY STYLE REDUCED 25%
Style 45 Portrait Stand (shown) with 8x10 or 5x7 frame
Reg. $16.95 NOW $12.71

Unmounted Shoes, bronze .... 2.96 ea.
Ashtrays, from 5.96
Bookends, from 9.38

This is your LAST CHANCE to have baby shoes bronzed at these low, low prices as there will be a price INCREASE Sept. 1.

*Sold only in retail stores

The Original BRON-Z-SHOE Beautiful

Bring Shoes In NOW! Sale Ends Aug. 31 . . . Prices RISE Sept. 1

CAN'T COME IN? Fill out and Mail Coupon Today
Just send for free, handy baby shoe mailing bag. Write or phone us now.
Name_____
Address_____
City_____ Zone_____ State_____
1400 5TH AVE. OL5-4433
CANYON, TEXAS

Old Settlers Get Awards At Anniversary Reunion

J. W. Wesley was the longest resident of Randall County at the 75th Anniversary Old Settlers Reunion Saturday.

Wesley was born in the north part of the county in 1890. He has lived in the Fairview Community in the southeastern section of the county for several years.

S. H. Jones, 91, was named as the oldest pioneer at the reunion, which was held Friday afternoon on the courthouse lawn.

Jones is a resident of Canyon and lives at 1818 6th Avenue.

Rex Fox, a former resident of Canyon and Randall County, traveled more then 1900 miles to win the longest distance traveled award.

Fox and his family live in Boston, Massachusetts. They visited relatives in the county during their stay in Canyon.

Pioneer awards were presented at intermission of a hootenanny on the courthouse lawn Friday afternoon.

America's best sellers...
Your best buys!
Now at your Chevrolet Dealer's

CHEVROLET

Stands to reason: America's number one cars have got to be your best buys.

Again this year that means your greatest buys in any size are at your Chevrolet dealer's one-stop shopping center.

Take your pick.

Perhaps the Jet-smooth Chevrolet—America's best selling automobile. Or maybe the fun-loving Chevy II so many young families go steady with these days.

Or possibly you'd prefer the carefree Corvair.

So come ahead. Choose your favorite from among the 45 best ways in the world to go in the number one automobiles.

But hurry.

The way they're going, no telling how soon they'll all be gone.

Better see your Chevrolet dealer before a thing like *that* happens!

SEE THE MAN WITH THE No.1 BUYS
No.1
YOUR CHEVROLET DEALER

Chevrolet · Chevelle · Chevy II · Corvair and Corvette...
No.1 Cars. No.1 Values. No.1 Time to buy—Now at your dealer's

42-1252

IMPERIAL CHEVROLET CO.
CANYON TEXAS

HALEY PRINTING & OFFICE SUPPLY

North Side of Square Dial OL 5-2201
CANYON, TEXAS

- ★ PRINTING Letterpress Offset
- ★ OFFICE SUPPLIES
- ★ STATIONERY
- ★ PHOTO ALBUMS
- ★ HALLMARK CARDS for any occasion
- ★ PARTY SUPPLIES
- ★ BRIDGE SUPPLIES
- ★ CHILDREN'S BOOKS
- ★ BIBLES

See us for ALL your Printing Needs

PRICE PRITCHETT
NEWLY APPOINTED AGENT
FOR
AMERICAN FOUNDERS LIFE

SEE HIM FOR YOUR
INSURANCE NEEDS
OL 5-2957
409 27TH
AMERICAN FOUNDERS LIFE
DON WILLIAMS MGR.

New Instructors Named To WT

New instructors in three departments at West Texas State University will join the faculty when the fall semester opens Sept. 14, President James P. Cornette has announced.

They are Mrs. Norma Foreman, instructor in journalism; Sheila Janell Donaghe, instructor in physical education; and William G. Welch, instructor in modern languages.

Mrs. Foreman has been director of publications for the past four years at Tascosa High School in Amarillo. She previously taught at Altus, Okla., and Galesburg, Mich.

NORMA FOREMAN

SHEILA DONAGHE

Mrs. Foreman has been a speaker on yearbooks for the Columbia Scholastic Press Association in New York, the Texas High School Press Association in Denton, and the Panhandle High School Press Association at Canyon. Yearbooks she has supervised have won honors in contests sponsored by all associations.

She holds the B. S. degree from Southwestern State College in Oklahoma, and the M.S. from the University of Southern California. She is attending Michigan University this summer on a fellowship awarded by the Wall Street Journal.

Before entering teaching, Mrs. Foreman was a project director for the Pacific Press, Inc., in California, printers of such national circulation magazines as Time, Life, and others. For three years she was a project administrator for the Educational Testing Service in California. She has two children, 8 and 9.

Miss Donaghe, a native of Houston, holds the B. S. from Sam Houston State Teachers College, and the M. S. from the University of Washington. For the past two years she taught physical education at North Shore High School in Galena Park.

She was an activity instructor in the summer of 1963 at the University of Washington, where she held a graduate assistantship. She was instructor in physical education at SHSTC for one semester, and was a camp counselor at Camp Arrowhead in Hunt, Texas, for two summers.

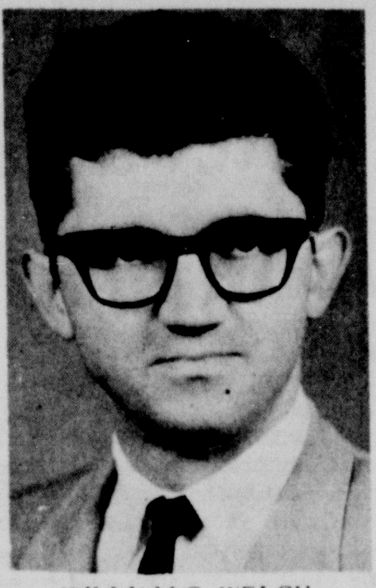

WILLIAM G. WELCH

A graduate of Midwestern University with a B. A. degree, Welch holds the M. A. from the University of Oklahoma. He was a graduate teaching assistant for two years while working on his masters degree. He taught one year at S. H. Rider High School in Wichita Falls.

Sunbeams To Be Honored

Sunbeam Focus Week at Calvary Baptist Church will begin August 9 with regular church services.

Rev. Jack Boyett, pastor of the church, will recognize members of the group at the service.

A family picnic will highlight activities of the day on Monday. Sunbeams and their families will be together for the picnic at Conner Park.

The regular meeting of the group will be at 9:30 a.m. Tuesday, and will close the week of activities.

Pedro Praised During Drills With Patriots

Pete Pedro, of West Texas State University football fame, has been praised in drills with the Boston Patriots.

"Pistol" Pete, flashy speedster at halfback, rated as one of Joe Kerbel's top crowd-drawing attractions. He joined the Patriots for workouts this summer.

According to news releases, Pedro once again displayed his sensational-type running as the rookies challenged the veterans for an intrasquad game at the Boston training camp.

Pedro sprinted 40 yards for one touchdown which was called back, but made two dazzling runs for the veterans as they defeated the Rookies 33-6.

In other news media, Pedro has received praise in various newsstand football publications. One publication, titled "Football", commented on his value at halfback position and included his picture.

While at West Texas State, Pedro was named Associated Press "Back of the Week", was featured on television when NBC-television cameramen filmed him in campus activities and a ballgame, and received much publicity from various magazines.

Mr. and Mrs. Joe Frank and children have returned from a vacation trip to the East.

While on vacation the Franks visited the New York World's Fair, points of interest in New York City, Washington, D. C., Williamsburg, and Jamestown, Virginia.

Prichard On West FB Team

Stanley Prichard of Canyon is slated to play in the Greenbelt Bowl Football Classic at Childress August 15.

Prichard, son of Mr. and Mrs. Arnold Prichard, will leave Canyon Monday August 10, to begin workouts.

He will play in a guard position on the West squad, to be coached by Jim Puryear of Cisco Junior College.

Coaching the East will be Max Bumgardner of San Angelo College. Twenty-two boys are listed for each side.

Nominee for queen submitted by Prichard is Judy Stevenson. Miss Stevenson will join contestants, who have been nominated by other players, in activities slated next week at Childress.

The beauty pagent will be Friday, August 14. Ceremonies will be held prior to the Saturday game to crown the Greenbelt queen.

Richardson Ready For Game Friday

Halfback Jerry Richardson of Canyon is scheduled for action with the College All-Stars against Chicago tomorrow night, Friday.

Richardson, who played for West Texas State University, takes the field as number 17, defensive halfback.

The All-Stars versus Bears game will be televised by KVII channel 7, television, at 8:00 p.m.

College All-Stars were defeated Friday, July 31, by the St. Louis Cardinals, score 12-6, in a practice game prior to the August 7 bout.

Following the Chicago game, Richardson will return to workouts with the Los Angeles Rams, prior to beginning his first season with them.

Joe Rice, Canyon's fire captain, spent a week recently at Texas A & M College attending a 'fireman's training school.'

COOPER'S SUMMER CIRCUS

KRAFTS KRACKER BARREL SHARP OR MELLOW
CHEESE 10 OZ STICK 49¢
WILL BE SERVED FREE ALL DAY SAT.

SEALTEST ICE CREAM ½ GAL 69¢
KRAFT ICE CREAM TOPPING ALL FLAVORS 4/$1
SEALTEST ICE CREAM KRAFT TOPPING WILL BE SERVED FREE ALL DAY

WILSON CRISPRITE BACON LB 49¢

WRIGHTS READY TO EAT HAM
SHANK END 33¢
BUTT END 39¢

USDA BEEF ROUND BONE STEAK LB 89¢

JELLO 3/29¢

KRAFT APPLE OR GRAPE JELLY 18 OZ 3/$1

KRAFT DINNER 2/37¢
KRAFT JET PUFFED MARSHMALLOWS 16 OZ 2/49¢
LIQUID ALL 3/4 GAL. $1.90
KRAFT BARBECUE SAUCE 18 OZ 29¢
KRAFT CORN OIL 24 OZ 39¢
CANE OR BEET SUGAR 10 LBS $1.03
LIQUID LUX 22 OZ 49¢
KRAFT STRAWBERRY PRESERVES 18 OZ 49¢
NBC RITZ CRACKERS LB. 39¢

MARYLAND CLUB COFFEE LB 79¢
SUNSHINE HYDROX COOKIES 1 LB. 45¢
TENDERCRUST BREMMER JUMBO PIES BOX OF 12 39¢
VELVEETA CHEESE 2 LB. BOX 83¢
CRISCO OIL 24 OZ 35¢
PARKAY MARGARINE 4 LBS. $1
KRAFT DRESSING 1000 ISLAND 8 OZ 29¢
KRAFT FRENCH DRESSING 8 OZ 2/39¢

MIRACLE WHIP QT 49¢

FROZEN FOODS
SHURFINE LEMONADE 6 OZ 10¢
PATIO BEEF 12 OZ ENCHILADOS DINNER EACH 29¢

TEXAS VINE RIPE CANTALOUPES LB. 5¢
PICK-O-MORN TOMATOES CELLO PKG. 19¢
CALIFORNIA BELL PEPPERS LB. 10¢
THOMPSON SEEDLESS GRAPES LB. 19¢

Cooper's MARKET Fine Foods

MRS. DALE E. MARTIN

News, Features For The Women

Ann Johnston Weds Hawkins, Vows Read

Miss Ermyle Ann Johnston and Don Eugene Hawkins were united in marriage in an evening ceremony July 25 at the home of her parents.

The bride is the daughter of Mr. and Mrs. Lewel G. Johnston, and the granddaughter of Mr. and Mrs. L. S. "Slim" Johnston. Parents of the groom are Mr. and Mrs. Ray Hawkins.

The Rev. Newton Starnes, pastor of the First Methodist Church of Canyon, officiated at the double ring ceremony.

Miss Linda Metcalf of Canyon presented traditional wedding selections at the piano.

The wedding was performed before an arch centered with white gladioli and orchid carnations were placed at either side of the arch and flanked by branched candelabra.

The bride's only attendant was her sister, Debbie Johnston. She was attired in a floor length gown of orchid crystalline designed in the same manner as that of the bride. Misses Nicola and Deidra Johnston sisters of the bride, were candlelighters. The bride's book was attended by Miss Jo Johnston, sister of the bride.

Eddie Poole served as best man for the ceremony.

Lewel Johnston gave his daughter in marriage. She wore a formal wedding gown of bridal satin designed with a bell shaped skirt, and a chapel train attached to the skirt by a lace cumberbund. A miniature pillbox of satin accented with teardrop and seed pearls held her elbow length veil. She carried a bouquet of orchid and white carnations atop a white satin and lace Bible.

After July 28, the couple will be at home at 1610 S. Jackson in Amarillo.

The bride attended Canyon High School where she was a member of the band. She plans to continue her education.

The groom is a 1964 graduate of Canyon High School where he was a member of the Eagle football team. He is presently employed with Maywood, Inc. in Amarillo.

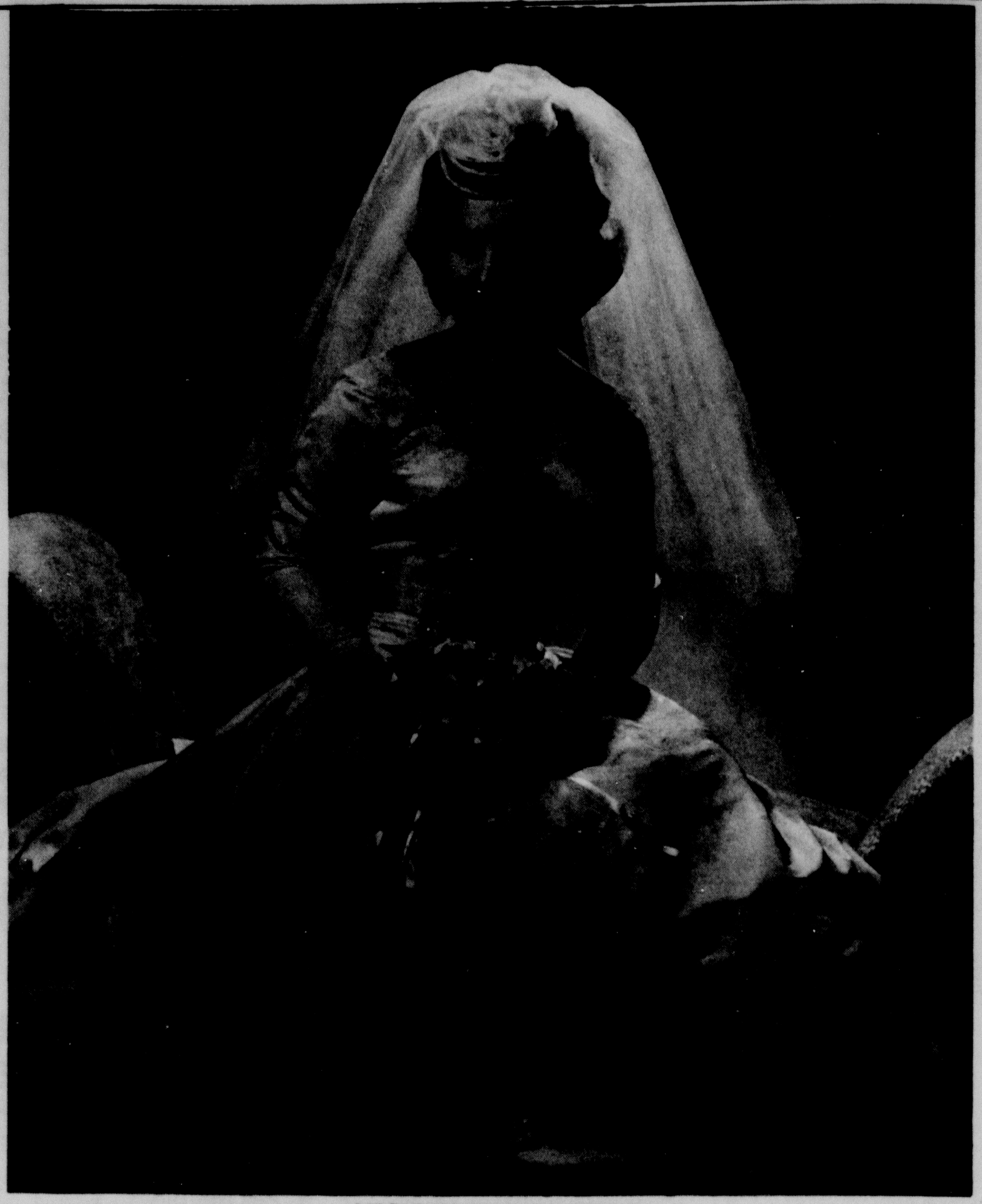

MRS. RONALD RAY MORGAN

Judith Ann Cline Marries Dale Martin

Miss Judith Ann Cline and Dale E. Martin were united in marriage on Friday of last week at the First Christian Church of Amarillo.

The bride is the daughter of Mr. and Mrs. William Baxter Cline, Jr. of Amarillo. Martin is the son of Mrs. Mary E. Evans of Amarillo and Earl Martin of Waynesville, Missouri.

Dr. Newton J. Robinson, pastor of the church, officiated at the double ring ceremony. Nuptial selections were presented by Mrs. Kenneth Henderson, soloist and Mrs. Floyd Henshaw, organist.

The sanctuary was decorated with arrangements of white gladioli and chrysanthemums. Cathedral candelabra with white candles further complemented the design.

Mrs. Jerry Hopkins of Amarillo was the bride's only attendant. The matron of honor wore a pale turquoise dress of acetate peau with a floating disciplined skirt. The dress was accented with a full draped panel in the back.

Half sleeves and a scooped neckline. A bow of matching turquoise peau with an attached veil served as a head covering. She carried a cascade arrangement of white summer asters.

Billy Cline of Amarillo was candlelighter and Michael Cline, also of Amarillo was ringbearer. Both are brothers of the bride.

Jerry Hopkins of Amarillo served as best man. Ushers were John Addington of Tulia and George W. Prince of Amarillo.

Given in marriage by her father, the bride wore a white gown of silk organza and tulle over taffeta styled with a fitted bodice of lace. The neckline and brief sleeves were accented with rose patterned lace, seed pearls and iridescent sequins. Lace roses were also appliques across the tulle.

Tiny tulle buttons extending into the skirt accented the back of the gown. A full chapel train was attached to the back of the skirt. A veil of imported french illusion fell from a shell of petals, also of illusion.

She carried an arrangement of white roses and stephanotis on a white satin and lace Bible. She also wore a diamond teardrop necklace, a gift of the bridegroom.

Following the ceremony, a reception was held at Tierra Blanca Farms. The bride's table was covered with pink silk organza over white satin. Flowers of the matron of honor and the bridal bouquet formed the centerpiece for the table.

Presiding at the punchbowl was Mrs. William Marsh, and serving the cake to those present was Mrs. Wayne Nichols. Guests were registered by Miss Carole Fautt.

The bride is a graduate of Amarillo High School and is presently employed at Garner Motor Company of Amarillo. Martin attended Amarillo High School and is engaged in ranching and investments.

Pre-nuptial courtesies to the bride included a personal shower at the home of Mrs. William Marsh, and a miscellaneous shower given by Mrs. Martha Henderson, Mrs. Jerry Hopkins and Mrs. William Marsh, at the home of Mrs. Henderson in Amarillo.

MRS. DON EUGENE HAWKINS

Sandy Gwen McFarland Weds Morgan At Joseph Hill Chapel

Miss Sandy Gwen McFarland of Windy Acres, Happy, became the bride of Ronald Ray Morgan in a candlelight ceremony performed at the Joseph A. Hill Chapel on the West Texas State University campus.

The bride is the daughter of Mr. and Mrs. Gwen Ernest McFarland of Windy Acres. Parents of the bridegroom are Mr. and Mrs. Don W. Morgan of Adrian.

The Rev. B. J. Foster, minister of the Methodist Church of Adrian, officiated at the double ring rites.

Mrs. Bill Conway, of Tucson, Arizona, presented traditional nuptial selections and accompanied Mrs. H. R. Fulton, Jr. of Canyon who sang "Devotion" by Schuman, and as a benediction, "I'll Walk With God" from "The Student Prince."

Lighted candles in tall candelabra formed a background for the pink satin draped altar which was garlanded with swags of pink roses and white carnations.

The altar held branched candelabra and was banked with pink roses, white gladioli, and fern. Large urns holding arrangements of pink roses and white gladioli stood on white pedestals at each side of the altar steps and were flanked by more branched candelabra. A satin covered kneeling bench and white aisle cloth completed the decorations.

Candlelighters were Misses Kipa Wade McFarland, sister of the bride, and Donna Ann Magnes of Arney. They wore dresses styled in miniature to those of the bridesmaids.

Their headpieces were formed of rose velvet ribbon and pale pink chiffon, and their shoes were of pink satin. Lighted candles surrounded by a cluster of pink roses and carnations with knotted ribbon streamers were carried by the candlelighters.

Miss DeZane McFarland, sister of the bride, and Miss Jan Story of Hereford were bridesmaids. Miss Kaylene Dirks of Hereford was maid of honor.

The three wore identical floor length dresses of pale pink chiffon over silk taffeta designed with straight skirts and empire waistlines which were accented with rose velvet ribbon.

The boat necklines dropped low in the back and a chiffon train, cascading from the neckline, was held in place by velvet bows. They wore matching shoes and long white gloves. Their hats were fashioned of pink chiffon petals and tulle. They carried single long stem pink Killarney cabbage roses.

Donnie W. Morgan of Dallas, brother of the groom served his brother as best man. Groomsmen were Perry Dale Gruhlkey of Adrian and Terry Creitz of Earth. Ushering were George Frank of Hereford and Howard Mundy of Amarillo.

Given in marriage by her father, the bride wore a formal gown of candlelight silk-faced peau enhanced with appliques of alencon lace, crystal beads and seed pearls. The dress was styled with princess lines and a square neckline in front. The chapel train extended from a dropped waistline defined by a bustle effect.

The long pointed sleeves were accented with tiny buttons, lace and pearls. She wore matching peau shoes. Her elbow length veil of imported silk illusion was attached to a headpiece fashioned of silk chiffon to resemble rose petals atop a stylized pillbox hat.

She carried a bouquet of white roses and stephanotis, and wore pearls which her parents had given her on her first birthday and added to each year since then.

Further carrying out wedding tradition of "something old, something new," a new penny was placed in the bride's shoe by her father. She also carried two antique lace handkerchiefs, a family tradition; and wore a blue garter.

Following the ceremony, a reception was held at Windy Acres, the former home of the bride. The house was decorated with pink roses, white gladioli and pink and white stock. The bride's table was draped in a scalloped, floor length embroidered white satin cloth, centered with a crystal bowl of pink roses and white stock.

All the table appointments were crystal and silver. The three tiered cake was served by Mrs. Donnie Morgan of Dallas. Miss Janie McDonald of Happy presided at the punchbowl and Mrs. Bill Dirks of Hereford registered guests. Assisting in the houseparty were Mrs. Truley Coile, Misses Shirley and Marilyn Coile of Arney, Mrs. O. K. McDonald, Mrs. Keene McDonald and Miss Susan McDonald of Happy, Misses Connie and Shannon Watson of Hereford and Gwenda Bell of Amarillo.

For a wedding trip to points of interest in Colorado Springs, Denver and Central City, Colorado, the bride wore a fitted sheath of blue linen with a full length white lace coat. She wore matching blue linen shoes and bag, and white gloves. A corsage, fashioned of blue daisies, was worn with the going-away ensemble.

After August 20, the couple will be at home in Rainwater Apartments in Canyon.

The bride graduated from Happy High School and has studied spanish at Monterey Tech in Monterey, Mexico. She is presently an English and Spanish major at West Texas State University where she will continue her studies. She is a member of Delta Zeta sorority.

A graduate of Adrian High School, the groom is a business education major at West Texas State University where he is a member of Lambda Chi Alpha Fraternity. He is employed in his own business in Adrian.

Out of town guests for the wedding were Mrs. Ken Williams and Cherri and Mrs. Bill Conway of Tucson, Arizona; Mrs. Roy Beasley, Vigo Park; Mr. and Mrs. Terry Creitz, Earth; Miss Judy Stump, Mrs. Nelle Mundy, Mr. and Mrs. Bill Bell, Mrs. K. M. Morris, Mr. and Mrs. Bill French and Perry, Miss Delores Hancock, Mr. Delwood Locke, Miss Sherry Johnson, Mr. and Mrs. Earl Herring, Mr. and Mrs. LeRoy Wolfe and Jon, all of Amarillo; Mr. and Mrs. C. H. White, Lewisville, Texas; Mrs. Frankie Rhodes and Lesa Rhodes, of Lubbock; Mrs. Richard Golden and Dianne, Wildorado.

Mr. and Mrs. Larry Morris, Jerry Morris, Dimmitt; Mrs. Nell Morgan, Mr. and Mrs. Bob Lane, Mrs. B. H. Foster and Cindy, Mrs. R. L. Pinnell, Mrs. P. H. Gruhlkey, Mrs. Billy Don Brown, Mrs. Robert L. Jacobsen, Mrs. Grady Skaggs, Miss Susan Skaggs, Mr. and Mrs. Loren Creitz and Melanie, all of Adrian, Mr. and Mrs. John L. Wilson and Amelia, Don Arthur of Vega; and Mr. and Mrs. Ray Watson, Mr. and Mrs. T. J. Dirks, Mr. and Mrs. Bill Dirks, all of Hereford.

Lt. Col. and Mrs. Henry L. Calder, Pamela and Richard, are on vacation to Arlington, Virginia and the NY World's Fair. The Calders plan to return to Canyon around the last of August.

MISS MARY CLARA SHAW

Former WT Couple Wed In Seagraves

The wedding of Miss Doris Nadyne Faulkenberry of Seagraves and Alvin Ray Lynn took place July 26, in the First Baptist Church of Seagraves.

The bride is the daughter of Mr. and Mrs. William C. Faulkenberry of Seagraves, and parents of the bridegroom are Mr. and Mrs. L. L. Lynn of Matador.

Following the ceremony, the couple departed for Colorado and Yellowstone National Park. After August 14, they will be at home in Dumas.

Mrs. Lynn was graduated from Seagraves High School and Texas Technological College in Lubbock. She attended West Texas State University for two years and was a member of Chi Omega social fraternity, Phi Upsilon Omicron, and Home Economics Club while in college. She taught homemaking at Andrews High School in 1963-64.

Lynn, a graduate of Matador High School and West Texas State University was a member of the Buffalo Football Team, T-Club, and the geological society. He was a coach at Springlake High School during the last school year and is presently doing graduate work at WTSU.

WT Student To Wed August 23

Miss Mary Clara Shaw, daughter of Mr. and Mrs. L. C. Shaw of Spade is engaged to Jimmy E. Smith of Canyon.

The prospective bridegroom is the son of Mr. and Mrs. M. P. Smith of Spur.

Vows will be exchanged at Sacred Heart Church in Littlefield on August 23.

UCW Meets Friday

United Churchwomen of Canyon will hold their annual planning meeting on Friday, August 7 at 9:30 a.m. in the parlor of the First Methodist Church.

Offering collected will be used to finance the work of the group with senior citizens and high-school dropouts.

All churchwomen are urged to attend the program which will include coffee, a planning session, and a filmstrip showing the results of UCW work on all levels. A supervised nursery will be provided for the meeting.

Mr. and Mrs. Earl N. Boydstun of Bushland announce the engagement and approaching marriage of their daughter, Kay Earlene, to Ronald Ray Reynolds, son of Mr. and Mrs. Chester V. Reynolds of Canyon. Wedding vows will be read September 6 in the Joseph A. Hill Chapel on the West Texas State University campus.

Glenn-Shores Vows Planned

An evening ceremony on August 15 will unite Miss Peggy Fay Glenn of Elmore, Alabama and John Roy Shores of Lefors.

The bride-elect is the daughter of Mr. and Mrs. Leslie Edward Glenn of Elmore. The prospective bridegroom is the son of Mr. and Mrs. Alba Lee Shores of Lefors.

Miss Glenn is a graduate of Howard College of Birmingham Alabama and has been employed with the Birmingham City Board of Education.

A graduate of Lefors High School, Shores attended West Texas State University where he was a member of the T-Anchor Rodeo Club.

Couple Wed In Hedley

Miss Jo Ann Wood and Terry Bailey were married in a double ring ceremony July 25 in Hedley First Baptist Church.

The bride is the daughter of Mr. and Mrs. J. B. Wood of Brice, and the groom is the son of Mr. and Mrs. Elmore Bailey of Hereford.

After August 1, Mr. and Mrs. Bailey will be at home in Memphis where Mr. Bailey is employed by General Telephone Company. He is a graduate of Hedley High School and attended Clarendon Junior College.

The bride is a graduate of Clarendon High School and Clarendon College. She received a bachelor of science degree from West Texas State University.

Party Is Given For Mrs. Crouse

Mrs. Leroy Crouse of Cupartina, California, was honored with a coke party at the home of her sister, Mrs. Eugene Bonds, Jr. on Monday afternoon of this week.

The occasion was hostessed by Mrs. Bonds and her mother, Mrs. H. E. Campfield. Thirty-one former schoolmates and friends were present for the party.

Last. . .

(Continued from Page 1)

pson, Lee Foster, Fred Standley, Levi Cole and Gene Root.

Mrs. Bradford was born in Benton County, Tennessee in 1870. She married Henry Bradford in 1890 in her home county and the couple moved that year to Texas.

They lived near Chillicothe until they moved to Canyon in 1918.

Mr. Bradford built several of the buildings which line the square in downtown Canyon.

The Bradfords had three daughters. One daughter, Mrs. Maggie Davis, died in Floydada 13 years ago. Mrs. Tip Carruth, another daughter, is the wife of Austin Public School superintendent Irby Carruth.

Mrs. Mary Black is a resident of Canyon and is the wife of the late W. C. Black.

One of the six grandchildren, Mrs. Louis Hinders, is a resident of Canyon.

Other survivors include one brother, Charles Gamble of Jasper, Tenn., two daughters, Mrs. Black and Mrs. Carruth; six grandchildren, Lon M. Davis, Jr. of Floydada, Dr. H. B. Black of Beaumont, W. R. Black of Dallas, Dr. Bruce Carruth of Galveston, Stanley Carruth of Austin and Carolyn Hinders of Canyon; and 10 great grandchildren.

Couple Home In Colorado

Miss Judy Carolyn Hammett, daughter of Mr. and Mrs. E. C. Hammett of Hereford became the bride of William Brendon Gallagher in Hereford recently.

The groom is the son of Mr. and Mrs. James P. Gallagher, also of Hereford.

The couple was married on July 15 in St. Anthony Catholic Church in Hereford in double ring rites.

Both Mr. and Mrs. Gallagher are graduates of Hereford High School and the bride attended West Texas State University.

After a wedding trip to Colorado Springs, Colo., the couple will be at home in Walsh, Colo. where he is engaged in farming.

Water. . .

(Continued from Page 1)

above last year's figures. The highest day recorded in June was 2,794,400 as compared with 1,699,900 in 1963.

The average daily consumption for June, 1964, was 1,487,040. The year before residents consumed only 973,843 gallons.

City residents paid $27,700.89 total for water during the month of July. This figure compares with $16,116.28 for July of 1963.

Water in June of this year cost residents $17,035.82 as compared with $11,290.28 for the same period in 1963.

"Approximately 20 to 25 per cent of the water is used by the university," Dewey Bryant, city manager, said.

Three. . .

(Continued from Page 1)

to the convention.

Some of the requirements for the Lone Star Farmer Degree are enrollment in vocational agriculture class for at least three years, proficiency in parlimentary procedure, the ability to lead a class discussion for 50 minutes, the earning of $500 from a farming program, and community activities and outstanding participation in activities for community improvement and the development of agriculture.

Walter Graham has returned from Brownwood where he participated in the Texas Hereford Roundup Conference last week.

"Am I glad I found out in time that an independent agent makes The Big Difference in insurance!

"Suppose I'd bought home insurance directly from some companies!

"Consider this: My independent agent checked with me regularly to make certain my insurance kept up with today's replacement values. If he hadn't, I'd be several thousand dollars poorer today.

"And consider this: I got paid promptly! If there was any fussing or quibbling with the insurance company, I didn't know it. He took care of everything.

"Most important, because I had an independent agent I had no worries about insurance at all...no worries about losing big money."

We are independent insurance agents. Let us explain how The Big Difference in insurance—our continuing, personal attention—can help you.

HOSEA FOSTER AGENT

YOUR Independent Insurance AGENT

HOSEA FOSTER OL5-3094

CLYDE ALSUP OL5-3642

Shower Honors For Miss Velora Adair

Miss Velora Adair, bride-elect of Glenn Dale Cummings of Dalhart, was honored with a miscellaneous shower on Monday evening of this week at the home of Mrs. J. C. McClendon.

Guests were received at the door by Mrs. McClendon, and presented in turn to the honoree, Miss Adair, her mother, Mrs. Marcus Adair, and the mother of the prospective bridegroom, Mrs. R. R. Cummings.

Around 40 guests were registered by Miss Ann Fisher at the guest book between the hours of 7;30 and 9 p.m.

Mrs. Harold Bollinger and Mrs. Royce Grant presided at the table which was covered with a green cloth and an ecru lace overlay. The centerpiece was fashioned of autumn colored flowers in a deep green container, and framed by deep avacado green candles in gold candlesticks. Guests were served green punch, white cake with pink hearts, nuts and mints.

Serving in the houseparty were Mesdames H. C. Adcock, Oren Fisher, L. D. Hunnicutt, Floyd Pletcher, and Kenneth Simpson.

75th Edition In Archives

The Canyon News Diamond Jubilee edition commemorating Randall County's 75th birthday has been placed in state archives at Austin.

Mrs. T. B. McCarter, Randall county chairman of the historical survey committee for this county, Monday told commissioners court that the edition has been dispatched to Austin for filing as a historical document.

Commissioners Monday allocated $200 for historical survey work in this county.

Principal expense for the committee is in the purchase of historical markers.

The court Monday received a petition asking for status quo of voting precinct 16. A petition previously had been presented asking for changes in the precinct. No action has been taken.

The court purchased two Allis-Chalmer mowers at a price of $796 for use in Precinct 4. Commissioner Bill Butler was authorized to purchase a used Allis-Chalmer road grader at a cost of $12, 848.50.

Elton Cox was appointed assistant criminal district attorney to replace George Dowlen who is on a tour of military reserve training.

In other action, commissioners accepted $23,733.36 in state money to be used in the lateral road fund for construction or improvement of county roads.

Students Attend Seminar

More than 100 students from several states are on the campus of West Texas State University participating in a three-day "College Survival Seminar," a relatively new approach in preparing for college work.

Conducted by Dr. Kenneth Waugh, director of student personnel services at WTSU, the seminar is designed to assist entering freshmen to perform as well as possible during their first semester in college and university work. Sessions on proper study habits, methods of taking notes, and how to take tests are being conducted at the conference, which ends Wednesday.

The participating students plan to enter college during the fall semester, and most attending the seminar here plan to attend West Texas State. Students enrolled include some from the Canal Zone, New York, California, Pennsylvania, New Mexico, Oklahoma, and different parts of Texas. Most are staying in campus dormitories.

"Invitations to the seminar were sent to high school seniors who had sent scores on their American College Tests to WTSU," Dr. Waugh said. "The seminar is being conducted on a basis similar to a counseling program we have at WTSU for freshmen, started through a grant by the Hogg Foundation."

A similar seminar was conducted last week at night for about 30 area students who plan to attend WTSU this fall. These students commuted each night to the campus.

Dr. Lowell H. Harrison, professor of history, opened the seminar by presenting a typical test which might be given in a college history class, making assignments which might be expected, and outlining methods of note-taking and study procedures for college work.

Students are using a booklet, "Effective Study Guide," written by William F. Brown and Wayne H. Holtzman, professors at Southwest Texas State College, where a similar seminar is conducted.

Local Woman's Parents Feted

The parents of Mrs. Hilda Albers of Canyon celebrated their fiftieth wedding anniversary last weekend at LaGrange, Texas.

Rev. and Mrs. E. A. Heckmann of St. Marks Lutheran Church of Waco were married in October of 1914, in Pittsburg, Pennsylvania.

In addition to Mrs. Albers, the Heckmanns have another daughter, Mrs. Doris DeYoung of Washington, D. C., and five sons, Robert, Paul, Carl, Harold and Eugene. All of their sons are Lutheran pastors. There are thirty-three grandchildren.

The anniversary observance took place during a special worship service in Camp Lone Star chapel on Sunday morning. Three of the Heckmann's five sons conducted the service.

Mr. and Mrs. Vernon Teegarden of Lafayette, Indiana, were guests in the home of Mrs. Vera A. Crawford. Mrs. Teegarden is a niece of Mrs. Crawford.

Senator John Tower is shown with a special painting given to him by the Canyon Chamber of Commerce Saturday. Senator Tower was guest speaker at the 75th Anniversary Celebration of Canyon and Randall County. He spoke Saturday afternoon and led the jubilee parade afterward.

Columnists. .

(Continued from Page 1)

someone else while extracting a promise of that person to continue the chain.

There has been considerable speculation about Palo Duro Press, publisher of the book.

Haley said Palo Duro Press is a publishing concern owned by himself and headquartered at his home here in Canyon.

Guests of Mr. and Mrs. Roscoe Davis Monday were their relatives, Dr. and Mrs. E. J. Spadino of Indiatlantic, Florida, Mr. and Mrs. Ross Newton of Crosscut, Texas, Mr. and Mrs. H. W. Spear of Lakeview, Texas, Mrs. George Harper, Mrs. Vern Patton both of Amarillo, Mrs. Anita Walsh and children, Drew and Ann of Levelland, and Mr. and Mrs. W. B. Davis and children, Emily, Shelley, and Phillip of Canyon.

Arrow Ceremonies To Be Held Friday

Randy Warren of Canyon will be included in Order of the Arrow Ceremonies at Camp Don Harrington August 7 and 8.

Warren was presented with Vigil Honor award Friday at the last campfire. The Vigil Honor is the highest honor the Order of the Arrow can bestow upon its members.

Nine other scouts have been tapped as candidates for the Order of the Arrow Ceremonies.

Candidates include M. L. Sherrod, adult sponsor of troop 31, Gary Moore, Mike Brannum, Pat Hickman and Craig Parker, troop 31; David Graham and Barry Brown, troop 108; and Ronnie Wooten and Gene Myers, troop 66.

Highlighting camp activities is the Ordeal Ceremony scheduled Saturday, August 8, at 8:15 p.m.

The banquet and installation of officers is set Saturday at 6:30 p.m.

Activities begin Friday with registration scheduled from 6 to 10 p.m. At 7 p.m. Ordeal candidates will meet. The brotherhood ceremony will be at 8 p.m. At 9:30 p.m. will be the Vigil ceremony and 10 p.m. cracker barrel.

Breakfast is 7 a.m. Saturday. From 8 a.m. until noon, ordeal work projects are scheduled. Lunch hour is from 12:30 p.m. until 1:30 p.m.

A meeting of OA Lodge 486 and the election of lodge officers is at 1:30 p.m. At 2:30 p.m. will be a meeting of OA chapters.

Ordeal work projects are scheduled from 1:30 p.m. to 5:30 p.m. From 5:30 p.m. until 6:15 p.m. is a swim for OA members. Following the 6:30 p.m. banquet, the outcoming and ingoing lodge executive committees will meet at 7:30 p.m.

Ordeal Ceremony, beginning at 8:15 p.m. is the final activity planned for the semi-annual meeting. Persons attending will leave for home at 11 p.m.

Registration fees include $3.52 for Brotherhood Candidates; $2.50 for brotherhood and Vigil members; and $3.52 for Vigil candidates.

The fees are payable at Camp Don Harrington during registration and the camp office.

All candidates should bring tentage. Brotherhood candidates will camp on campsite six; brotherhood members on campsite four; and vigil members will camp near the swimming pool.

Dr. Burwell Southern, Optometrist

1410 4TH AVE. OL 5-2312

Panhandle Optometric Association

Cinderella

selects her Back-to-School wardrobe from a lively fashion quartet.

From the top:
Pretty plaid sparked with white trim. Red or blue easy-care cotton treated with Scotchgard® brand stain repeller.

Sizes 4 to 6x, **$6.95**

Sizes 7 to 14, **$7.95**

"Sling Shot" jumper of cotton corduroy with striped cotton blouse. Schoolhouse red or ink blue.

Sizes 4 to 6x, **$6.95**

Sizes 7 to 14, **$7.95**

Gay plaid skimmer treated with Scotchgard® brand stain repeller. Red or blue cotton plaid.

Sizes 4 to 6x, **$4.95**

Sizes 7 to 14, **$6.95**

Navy dress with white collar. No-iron cotton.

Sizes 4 to 6x, **$4.95**

Sizes 7 to 14, **$6.95**

WARREN'S

STORE HOURS 8:00 AM TO 5:30 PM

Classified advertising rates are 6 cents per word for the first insertion and 3 cents per word for subsequent insertions. Similiar rates are applicable to legal notices. Display advertising rates will be supplied upon request. Display rate cards are available.

Phillips "66" Tires And Batteries

PHILLIPS 66

SIDE DRESS YOUR ROW CROP WITH ANHYDROUS AMMONIA FROM

UMGARGER GY 9-2144
WILDORADO 426-5611

UMBARGER FARM SUPPLY
ROSCOE RICHARDSON, OWNER

● FOR SALE

For the best deal on a new Buick, Rambler, motor boat or Johnson outboard motors, see Kinsey-Osborn Motors, Hereford, Texas. 142 Miles Avenue, Phone EM 4-0990. tfc-12

FOR SALE: Loans on homes in Canyon to buy, build or repair. Agent for First Federal Savings & Loan Association of Amarillo. A. B. Duncan. West side of □, Telephone OL 5-3252. tfc-26

INFORMATION on all Abstract and Title problems and questions at GUARANTY ABSTRACT AND TITLE COMPANY 16tf

Classified ads in The Canyon News get fast results.

FOR SALE: FISHING WORMS
1903 3RD AVE

FOR SALE: Nearly new 3 bedroom home. Central heat. Small down payment, assume loan. E. T. Cummings. OL5-3161. tfc6

FOR SALE: 3 bedroom, 1½ bath, brick, double garage. 2505 10th Ave. OL5-4052. 3tp14

FOR SALE: 3 bedroom, 1½ bath, brick house. 2514 13th Avenue. $600.00 down, $97 per month. OL5-4363. 7tp15

FOR SALE OR TRADE

For Sale or Trade $500.00 equity in 2 Bedroom Frame - 2602 - 8th Ave. Note Balance $5400.

$300.00 equity in 3 Bedroom Frame, Attached Garage, Yard Fence, Central Heat. Kitchen Range. Money Addition. Cummings,

OL5-3161 · OL5-3162

25 lbs. Packaged Beef, assorted cuts from fully grain fed beef, $13.95. HAPPY FOOD BANK, HAPPY, TEXAS. tfc13

FOR SALE: Approximately 100' white picket fence. Baked enamel, 4' high. Bargain. OL5-3834, OL5-3344, GY9-2433. tfc15

FOR SALE: 1800 bales haygrazer my barn, 85c. 200 acres weeds for grazing. Douglas Marshall, HU8-3585, Canyon. 1tp17

SHOP FOR A LOAN like you shop for a FARM or RANCH. Find out about the loan that financed a million farms and ranches........... a long - term low - payment Federal Land Bank loan. No loan fees. No obligations. See write or call FRED COTTON MANAGER FEDERAL LAND BANK ASS'N. 310 W. 6th AMARILLO, TEXAS PHONE DR2-6872.

LOANS

We can handle your real estate loans, conventional and FHA.

New 3 BR Brick Drastically Reduced to Sell - 1600 Sq. Ft. Living Area With Double Garage - $17,600.00

Large, Old House with 3 Huge Bedrooms, 1 3/4 Baths. Suitable for Renting Rooms to College Boys - $11,950.00. 75% Loan Available.

Good Brick home With 3 BR - Garage Built In To make Another BR Or Office - $15,900.00

Extra Nice 2 BR Frame In excellent Repair - Nice Trees and Yard - Close To College. $9500.00

SEE **THE DAVIS AGENCY**
Insurance-Loans
Real Estate
1604 4th Ave.
OL5-2553

FOR SALE: 1962 Allstate scooter, good condition, $175. Call OL5-4620. 4tc17

FOR SALE: Horses, 2 to 4 years old. FL6-2991 or OL5-4602. 1tc18

FOR Sale: Air conditioner, couch, antique chiffarobe, small chest, baby bed. OL5-3722, 207 26th St. 2tc18

FOR SALE: To be moved, 28' x 60' warehouse, $1200. Brasher Oil Co. 503 2nd Ave. OL5-3366. 2tc18

Kwik-Kamp trailer, butane stove, water storage, like new, $325.00. New jet pump, complete, $75.00. Irrigation engine, $50.00. 1951 Ford pickup, $150.00. OL5-3948. 1tc18

1962 Volkswagon, 2 door, radio. Perfect condition. Trade. OL5-3948. tfc18

1957 CHEV
4 DOOR
V8 OVERDRIVE
RADIO-HEATER
ONLY $685
PH. OL5-2171

FOR SALE: Garden fresh hot peppers. 101 18th St. Canyon, Texas. 2tp18

FOR SALE: Mahogany Duncan-fife table, opened seats twelve, measures thirty inches when closed. $35.00. French provencial divan blue brocatel with leather cushions. $35.00. Two matching blonde chairs $40.00. OL5-3972. 2tp17

COUNTRY LIVING CITY CONVIENTS:

3 Bedroom Brick, Wood Burner in Living room, Frigidaire Builtins in Kitchen. School bus stops in front of house. 20 Minutes to down town Amarillo. Located on Hix Road 2 miles East of Canyon. Call

G. S. BERTRAM
EV3-8163
GREINER-MADISON AGENCY
DR4-1605

COMMERCIAL: 160' frontage—6306 Canyon Road, Amarillo. 2¼ acres 17,000 sq. ft. house, irrigation well. Priced right. Call Canyon OL5-2345, Amarillo DR4-9930. tfc17

1953 Olds 98. Power, air, radio. Make an offer. E. T. Cummings, OL5-3161. tfc5

FOR SALE: Steel clothesline post. Roberts Welding. tfc-51

FOR SALE by owner: 3 bedroom, fenced backyard, attached garage. 4% loan. See at 2704 3rd Ave. OL5-3412. tfc43

FOR SALE: 1959 Plymouth, loaded, $950. OL5-4767. 1tp18

NOTICE: West Texas State University is accepting bids on a Frigidaire deluxe washer and RCA Whirlpool dryer. Both units can be seen at Union dining hall from 8-4 weekdays. Send bids to office of Cafeteria manager, P.O. Box 725, WT Station. Bids opened 8-20-64. 2tc18

FOR SALE: 1959
FURY PLYMOUTH
LOW MILEAGE. GOOD CONDITION-BARGIN
S.P. BURGESS
2417 7TH AVE.
OL5-3936

FOR SALE: 2 bedroom frame house south of college. Low down payment. OL5-3161 or OL5-3162 tfc52

TREAT YOURSELF to delicious Hickory Smoked Bar-B-Q at SCOTTY'S BUCKBOARD BAR-B-Q, 2111 1st Ave. OL5-2951. 4tp7

FOR SALE or TRADE for Canyon property. 2 BR furnished or unfurnished in Amarillo. Call OL5-2951. tfc12

FOR SALE: 1955 4 door Mercury. Jimmy Plain, OL5-3869. 1tc18

FOR SALE: Mobile Scout camper trailer, 20 feet, self contained, good tires, hitch and electric brakes. See at 2623 12th Ave. La Casa Canyon. tfc14

SHORTY FLOWERS

INDEPENDENT PLUMBING
STATE LICENSE & BONDED
OL5-4368

MISCELLANEOUS MERCHANDISE

Electric Cash Register $30.00 - Cuspidor $7.50 - Round Oak Table $35.00 - Cabbage Slicers - Cowbells - Electric Singer Sewing Machine $35.00 - 3 Way Dressing Mirror $35.00 - 3 Leaf Extension Table $20.00 - Gossip Bench $7.50 - Good Selection of Gas Ranges Apt. Size, 30 Inch, and Full Size - Several Good Refrigerators - Few Air Conditioners $10.00 to $50.00.

Come on in and browse - your business is always appreciated.

KENNAMERS NEW & USED
BUY - SELL - TRADE

JACK & JILL KINDERGARTEN
TEN 2800 8TH AVE.
OL 5-4212
NOW ACCEPTING
MARILEE SELF
DEGREE
ELEMENTARY EDUCATION

Assume equity in 3 bedroom, 2 baths, carpeted, landscaped in Palisades. DRake 2-6962. 3tp16

FOR SALE: $2,000 below 1962 cost, 4 BR home, Pioneer Estates OL5-3929, 402 Thompson Lane. 2tp18

FOR SALE: Fresh vegetables. Call GY9-2159. 1tc18

FOR SALE: New 3-bedroom brick home, bath and ¾, fireplace. 1417 Hillcrest. FLeetwood 5-4546. 2tc18

FOR SALE: Mare and colt, saddle. OL5-2296. 1tp18

FOR SALE: 6 acres SW of City. Lights, gas, water and phone. See M. F. Lawson at 103 15th St. 1tp18

FOR SALE: D-28 Martin Guitar and case. OL5-2345. tfc18

FOR SALE: B flat Clarinet. OL5-4767. 1tp18

LAWNMOWER & SMALL ENGINE
SERVICE
PARTS AND NEW ENGINES. REASONABLE RATES.
LARRIE WILLIAMS
2615 13TH AVE. OL54787

FOR SALE: Nice G.E. portable dishwasher, $40.00. HU8-3045. 2tc17

● FOR RENT

FOR RENT: Furnished one or two bedroom apartments. OL5-3961. tfc14

FOR RENT: Blue Luster Electric shampoo machine to shampoo carpets yourself. Thompson's tfc15

FOR RENT: One 2-bedroom furnished house. Inquire at 2111 2nd Ave. tfc17

New one BR apartments furnished, air conditioned, background music, laundry facilities. Apt. 16, 2500 8th Ave. or call OL5-4797. Available now. tfc18

FOR RENT: 2 bedroom furnished house. OL5-3214. tfc16

Classified ads in The Canyon News get fast results.

FOR RENT: 3 room furnished apartments, $55-70 per month. Water furnished. 2507 9th Ave. OL5-3364. Bill Downing. tfc18

FOR RENT: Stables for horses, $10 per month. Will board including feeding and grooming, $25 per month. OL5-2258. tfc2

TREAT YOURSELF to delicious Hickory Smoked Bar-B-Q at SCOTTY'S BUCKBOARD BAR-B-Q, 2111 1st Ave. OL5-2951. 4tp7

FOR RENT: Trailer space. Corner of 8th Ave. and 19th St. OL5-3836. tfc10

1958 PLY
STA. WAGON
4 DOOR
RADIO-HEATER
ONLY $395
IMPERIAL CHEVCO.
PH. OL5-2171

FOR RENT: 3 room furnished house. Private yard. OL5-3214. tfc15

FOR RENT: Duplex, five rooms, two bedrooms, kitchen range. Adults. 508 N. 15th St. Canyon. Mrs. L. Lakin, 1105 N. 12th, Waco, Texas. tfc16

FOR RENT: 2 bedroom furnished apartment. OL5-4496, 2011 2nd Ave. tfc16

FOR RENT: 2 bedroom apartments. Newly decorated. 2705 E. 5th Ave. OL5-2340. tfc17

FOR RENT: Two bedroom house, 6 miles northwest of Canyon. OL5-2688. 2tp17

FOR RENT: Fenced trailer space, $20.00. Call OL5-3271. 1tc18

FOR RENT: One bedroom house 1515 7th Ave. OL5-3067. tfc18

Mature Lady or couple for girls approved apt. Reduced rent. DR3-3464, Amarillo. 4tc18

FOR RENT: Newly decorated 2 bedroom house, unfurnished. Call OL5-2611 or OL5-4437. tfc18

FOR RENT: Furnished 2 bedroom, garage and fenced back yard. OL5-4327. 2tc18

REAL ESTATE

Attractive 3 B/R Home with Den, 1 3/4 Baths, 2510 8th.

Nice 3 B/R Home. Move in for only $600.00 Down Payment.

New 3 B/R Brick, 1 3/4 Baths, Carpeted & Builtins, 2323 14th Avenue.

3 B/R Brick, Combination Family Room & Kitchen, 1 3/4 Baths. $16,500.00.

3 B/R Brick, Built-ins, Fenced Back Yard, $16,000.00.

3 B/R Brick with 1 3/4 Baths, Paneled Den for the fabulous price of only $16,400.00.

3 B/R Brick with Built-In Range, Fence, $14,500.

CHRISTOPHER REAL ESTATE
418 15th St.
OL5-4354

FOR SALE:

REFRIGERATED AIR, central heating, carpeted, large utility, plenty of closets and other extras. Beautiful kitchen, large livingroom, three bedrooms, 1 3/4 baths. Fenced back yard. Buy equity and assume large loan. Well located. 401 12th St.

Well located small two bedroom frame house. Close to schools. Will carry large loan to right party. Has garage and nice yard. 707 14th St.

--

Extra nice older home. Brick, three large bedrooms, fireplace, 1600 sq. ft. living area with two rooms in basement. Dining room, eating area in kitchen. This home is well located. Will appraise for more than the purchase price. Will carry 80% loan. Is priced reasonable. 1910 7th Ave.

--

Owner will carry second lein on this one. Payments cheaper than rent. Two bedroom frame. Total price $6,300.00. No loan closing. 2602 8th Ave.

--

Extra small down payment on this three bedroom, carpeted, plumbed frame house. Very well located, close to elementary school. Will appraise for more than the asking price. Very small monthly payments.

--

We need listings badly. We have lots of calls and prospects that we have nothing to show. We are in need of houses in the price range of $8,000.00 to $14,000.00.

--

If you are planning to build a new home, let us show you some of the MASTERCRAFT HOME plans that we have.

THE BLACKWELL AGENCY
H. L. Duncan, Jr.
OL 5-4661 office
OL 5-4582 home

FOR RENT: Unfurnished 5 room brick garage apartment. 2004 2nd Ave. OL5-4767. 1tp18

FOR RENT: House, $52.00, water paid. 3 large rooms, OL5-3148, 1206 8th Avenue. tfc18

FOR RENT: One smaller 3 room furnished apartment. Priced accordingly. College couple preferred. Inquire at 2111 2nd Ave. tfc17

TRI-STATE FENCE COMPANY
RESIDENTIAL & COMMERCIAL
CALL D.M. FOSTER, CANYON
FOR FREE ESTIMATE
OL5-3030

FOR RENT: 3 bedroom house, 3 room house near campus, 3 bedroom house, trailer private parking. OL5-4770. tfc16

FOR RENT: One bedroom furnished apartment all bills paid, $55.00 month. OL5-4696. tfc16

● WANTED

WANT TO RENT OR LEASE: W.T. faculty member needs three or four bedroom unfurnished house with garage near public schools by August 20. Roland Johnson, 2408 South Gaylord, Denver, Colorado. Ph. 777-8388 collect. References available. 4tp16

Yard work and plowing. Call OL5-4656. J. B. Webb at all times. tfc17

COMPLETE IRRIGATION SYSTEMS
• LOCK-SEAL Rubber Gasket Pipe
• ROW-KING Aluminum Pipe
• Sprinkler Systems
After Hours Contact
Bob Crozier
OL 5-2658 Canyon, Tex.
Gifford-Hill-Western

BUILDING
NEW OR OLD
FLOOR LEVELING
& REMODELING
CALL
JOE MCCLENNY
1301 BROADMORE
AMARILLO
FL 5-0381
OR FL-1340

WANTED: Babysitting in my home, references furnished. OL5-4459. tfc16

WANTED: Sewing all types and alterations. 1917 10th Ave. OL5-4596. tfc10

WANTED: Custom mowing, plowing, dirt moving, leveling and hauling. Richard Gidden, 900 15th St. OL5-3266. tfc12

TREAT YOURSELF to delicious Hickory Smoked Bar-B-Q at SCOTTY'S BUCKBOARD BAR-B-Q, 2111 1st Ave. OL5-2951. 4tp7

WANTED AT ONCE: Paper route boy. Good route open. Phone OL 5-2220. tfc-50

SEE CLASSIFIED PAGE 9

LOANS
Conventional-Farm
FHA & GI

Shop for your loan and save. We have conventional loans as low as 5 1/2% interest and no closing cost.

REAL ESTATE PRICES SLASHED

1. Nice 2 bedroom frame home. Good location for school and town. Redecorated and in good condition. Nearly new. Priced at only $7,750.00.
2. Large 3 bedroom home with more than 1,500 square feet of living area. This house is practically new and will sell for only $15,300.00.
3. Country home on 5 acres of land with good well and outbuildings Yours for only $7,900.00. You should see this one.
4. Lovely, practically new 3 bedroom home in Pioneer Estates. This house was especially designed for gracious family living by one of Canyon's best builders. See this one at only $16,750.00.
5. 2 bedroom home located on the back of a 50 foot lot at 707 18th Street. Exceptionally good lots to the south of this house. This place must sell for only $6,300.00. Will sell for $300 down and no closing.
6. New 3 bedroom home with den and wood burning fireplace in Hidden Valley. Near town and all schools. Priced at $16,600.00 with 90% conventional loan available.
7. Large 3 bedroom home located on 87 foot lot in Pioneer Estates. Large covered patio. House is better than new. Owner will sacrifice for a quick sale. 90% loan available.

We have 25 other listings which we are anxious to show. See us soon before the best buys are gone.

LAND SAKES!
WE HAVE LAND FOR SALE

320 acres, 1/2 in pasture and 1/2 in soil bank. One-half mile on paved road - a real buy.

320 acres well improved farm with 30? [SOLD] res in soil bank pay[...],500 annually. This one won't last long at $165.00 per acre.

1280 acres for sale with 3 miles on pavement.

640 acres going at a bargain with one mile of paving

We still have 3 G[...] tracts for sale a[...] Close in. [SOLD ONE] [...]ion, plenty of water.

Plenty of Country building sites available at reasonable prices. You must see to believe.

INSURANCE

We are an Independent Agent and handle all forms of protection. "If it can be written we can write it."

A.L. Crossland
OL5-3941 or
OL5-2754
MRS. E.R. REEVES
AGENT
OL5-3688

ENJOY THE QUALITY AND BEAUTY OF THIS HOME
LOCATED AT 2622 11TH AVE.

COMPARE.........3 BEDROOMS, BUILT-INS, 1 3/4 BATHS, GLASS PATIO DOORS, CARPETS, SPACIOUS CLOSETS, ATTACHED DOUBLE GARAGE.

1568 SQUARE FEET LIVING AREA FOR $15,600.00 PLUS THE COST OF LOT.

CALL AFTER 4 P.M.
OL5-3679
GLENN GARDNER, BUILDER

REFRIGERATORS — ALL COLORS!!

FDS13T-2 Frigidaire Refrigerator
Huge 13.24 cu. ft. 2-door Food Freezer Refrigerator Combination Automatic Defrost — FREE ICE EJECTOR
$ 249.95 with operating trade

FREEZERS — Don't miss this!!

UFD-10-64 Frigidaire Upright Freezer
$ 188 with trade
336 lb. Capacity — Trade in that chest-type now for a new compact Upright that fits in 24 inches of space!!!

UFD-11-64 Frigidaire Upright Freezer
$ 229.95 w/t
Holds 481 lbs.
(Matches above Automatic Defrost Refrigerator FDS13T-2. Gives you 27 cu. ft. of Food-Freezer and Refrigerator for just $ 479.80 w/t)

WASHERS & DRYERS

WDA-64 Frigidaire Washer $ 188 w/t
Automatic Soak Cycle — Automatic Bleach & Dye Dispensing. Ideal for diapers and work clothes.

Matching Dryer $ 138 w/t
Dries Delicate Fabrics to heavy rugs — All heat selections and completely automatic. Buy the Pair for just $12.25 a mo. No money Down.

(Colors same price as white - - Hurry while we still have a good selection!!)

DISPOSERS — DISHWASHERS

DWDTE Frigidaire Dishwasher - $ 148 w/t
Portable or built-in — holds capacity for 14 place settings — Limited stock!!

Disposer - Frigidaire $ 48.00
Stop all garbage problems — grinds bones, peach pits — fits any sink.

RANGES

RD 71-64 Frigidaire Range - Double Oven
$ 289.95 w/t
Full 40 inches — Cookmaster turns oven on and off automatically - has everything

Beautiful Custom Imperial Flair
$ 379.95 w/t

Free Delivery & Normal Installation — Full Warranty & Guaranty

AIR CONDITIONERS

AE6LH — Frigidaire Room Air Conditioner
$ 188 w/t
Refrigerated Air — plugs into regular outlet like iron — sleep cool — wake up refreshed

Central Air Conditioning installed in your present central heating system of any type or Brand. Control your comfort in summer just as you do in winter.

Call Andy on this one at OL 5-2146

FOR RENT: WASHERS $7.50 PER MONTH

Anderson Appliance
1515 - 4th Avenue Canyon, Texas Phone OL 5-2146

CLASSIFIED

HELP WANTED: The Canyon News is interested in any activities that concern your family and friends. Call OL 5-2141. tfc-11

WANTED: Your news. Call The Canyon News. OL-5-2141. tfc-11

WANTED: To keep children in my home. OL5-4496, 2011 2nd Ave. tfc18

Will buy, sell or trade HORSES, any descriptions. Contact Bill Clifford, GY9-2618, 6½ miles west expressway, FM2219. tfc18

SEE & HEAR
DAN SMOOT
CHANNEL 7 - 5 P.M. SUNDAYS.
SOFT WATER EQUIP.
OL5-4562

SPARE TIME INCOME: Refilling and collecting money from new type high quality dispensers in this area. No selling. To qualify you must have car, $540 to $1440 cash, seven to twelve spare hours weekly. Highly profitable way to increase monthly income. Can expand. For personal interview, write P.O. Box 612, Aurora, Colorado. Include phone. 1tp18

REAL ESTATE FOR SALE

New 3 Bedroom Brick in Ponderosa, Family room, 1 1/2 Baths. Only $12,600.00. $500.00 total costs and $89.00 per month.

Large New 3 Bedroom Brick in Hidden Valley; All electric Built-ins, Fireplace, 1 3/4 Baths, Double Garage, Carpet; Only $16,500.00.

Older Home: 2200 sq. ft. 3 Bedroom, Central Heat, 2 Baths, Large rooms. Only $11,900.00, located in Southeast part of Canyon.

In Pioneer Estates: 3 Bedroom Brick, 1500 sq. ft., 1 1/2 baths, carpet, family room, built-in kitchen for only $15,900.00.

Carroll P. Vaughan
1403 4th Ave OL 5-4001
H.E. Butler OL 5-4373

CARD OF THANKS

To those who expressed their sympathy in various ways in the time of our bereavement. The ladies who helped with food, the floral offerings and the help in the homes. We are surely grateful. May God richly bless you.

Mrs. Harvey Young & Children

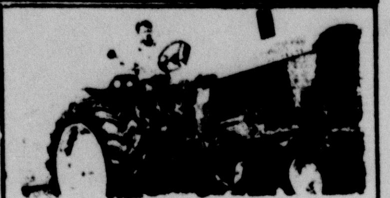
Used Equipment Bargains
Used Equipment
1-JD 4010 W/Cab-Excellent
1-MM M-5 L.P.-Excellent
1-IHC 560 L.P.-Clean
1-MF 65 - Like New
1-Case 310 Crawler Loader (Cheap)
3-JD 15 Ft. Plows
See Johnny Mann for that service job you have been putting off.
WE ARE OPEN ALL DAY SATURDAY FOR YOUR CONVENIENCE
DR 6-6345
JOHN DEERE
TEXAS TRACTOR & EQUIP. CO.
Amarillo

NOW AVAILABLE
IN CANYON
UNDER COATING
$19.95
G.M. APPROVED
STEVENSON PONTIAC
1618 4TH AVE. OL 5-2523

PALO DURO KENNELS
REASONABLE RATES
EXCELLENT CARE
LAWRENCE LEWIS
PHO. HU 8-3774

CARD OF THANKS

We wish to express our appreciation to the Canyon Fire Department and everyone who helped during the recent fire.

The Leon Wesleys

CARD OF THANKS

Words can not express our appreciation for the kindness and consideration shown to us after the death of our husband and father.

Mrs. Curtis Powell and Glenda and Ronald Baugh

HELP WANTED: Female. Experienced telephone solicitor, work in your home, salary plus commission. Write P.O. Box 381, Amarillo, Texas. 1tc18

NEAR AMARILLO EXPRESSWAY
10 BEAUTIFUL
LOTS to be SOLD
at $750 each. All Utilities.
DR. 2-5994
or P. O. Box 6054 Amarillo.

● MISCELLANEOUS

Applications being taken for nurses aides. Apply in person only. La Casa Canyon, 2623 12th Ave. tfc15

TREAT YOURSELF to delicious Hickory Smoked Bar-B-Q at SCOTTY'S BUCKBOARD BAR-B-Q, 2111 1st Ave. OL5-2951. 4tp7

FOR HOME DELIVERY and mail subscription to the Amarillo Daily News, Amarillo Sunday News-Globe and the Amarillo Globe-Times, call Sam Jolly OL5-2220. 16tf

CARD OF THANKS

The family of Mrs. E. C. Penick, Sr. would like to express their sincere appreciation to the staff of La Casa Canyon and the doctors; and to the friends who were so kind to us with gifts of food and of friendship during our recent bereavement. God bless each of you.

Cohen, Leon and L. B. Penick, Mrs. Chester M. Ford, Mrs. Art Roberts.

CARD OF THANKS

Thank you to my new dealers, hostesses and customers for helping to make my trip to the New England States possible. After visiting our home office, I am sure I can give you better service.

Your Stanley Dealer
Mrs. A. B. Gray

FREE REMOVAL of DEAD STOCK
Canyon OL5-2261
Amarillo Collect
Diamond 9-2211
Amarillo Rendering Company

WELCOME
TO THE TREAT OF YOUR LIFE
TASTE TEMPTING
HICKORY SMOKED BAR-B-Q
DELICIOUS SANDWICHES
OR BY THE POUND
OPEN 6 DAYS PER WEEK
10 A.M. TO 9 P.M.
(CLOSED SUNDAYS)
SCOTTY'S BUCKBOARD
OL 5-2951 BAR-B-Q OL 5-2951
2111 1ST AVE.

TOO LATE TO CLASSIFY

For Rent: Nice 2-BR Home. Second house S. of Rodeo Arena OL 5-2457.
2 tc 18

For Sale: Dinette with four chairs, and apartment size range. OL 5-4695 or come by 1426 9th Ave.
tfc

For Sale: Used washing machine. $49.00. Guaranteed and installed. OL 5-8858. B & W Phillips 66. 800 23rd Street.
tfc 18

SOUTHWEST PEST CONTROL
Termite and Roach Control, Tree Spraying, Shrubs, Lawns, Pruning & Fertilizing. Guaranteed Service.
904 Foxglove.
CALL COLLECT
DR5-9123

NO. 1597
THE STATE OF TEXAS, COUNTY OF RANDALL
ESTATE OF JOHN R. BARRETT, DECEASED.

NOTICE TO DEBTORS AND CREDITORS.

THE STATE OF TEXAS, COUNTY OF RANDALL, TO THOSE INDEBTED TO, OR HOLDING CLAIMS AGAINST THE ESTATE OF JOHN R. BARRETT, DECEASED:

The undersigned, having been duly appointed Executrix of the Estate of John R. Barrett, Deceased, late of Randall County, on the 25th day of July, A. D. 1964, hereby notifies all persons indebted to said Estate to come forward and make settlement, and those having claims against said Estate to present them to:

Ollie May Barrett
1200 Fifth Avenue
Canyon, Texas

where said Executrix receives her mail.

Ollie May Barrett,
Independent Executrix of the Estate of John R. Barrett, Deceased.

4 tc 17

USED CARS
1963 Chev. V/8. Std. Shift. Air-Cond. $1695.
1957 T-Bird Automatic - Power Steering & Brakes $1095.
EDDY'S USED CARS BY CANYON BOWL

COUNTY TYPEWRITERS FOR SALE

The Commissioners Court of Randall County offers for sale the following surplus property:

1 - Royal Manual Typewriter, Serial #KMG 14-3192824, Office of John Brazzil, County Agent, County Courthouse.

1 - Royal Manual Typewriter, Serial #KMG 15-4632431, Office of W. A. Wilson, J.P. #1, Courthouse Annex

Bids will be accepted at the office of the County Auditor until Monday, August 10, 1964, at 2:00 P.M. at which time they will be opened and read before the Commissioners Court. The Commissioners Court reserves the right to reject any or all bids.

E. T. Cummings,
County Auditor

2 tc 17

THE STATE OF TEXAS
To any Sheriff or any Constable within the State of Texas - GREETING.

You are hereby commanded to cause to be published once each week for four consecutive weeks, the first publication to be at least twenty-eight days before the return day thereof, in a newspaper printed in Randall County, Texas, the accompanying citation, of which the herein below following is a true copy.

CITATION OF PUBLICATION
THE STATE OF TEXAS
TO: WILLIAM WALTER TODD
Defendant, Greeting:

YOU ARE HEREBY COMMANDED to appear before the Honorable 47th District Court of Randall County at the Courthouse thereof, in Canyon, Texas, by filing a written answer at or before 10 o'clock A.M. of the first Monday next after the expiration of forty-two days from the date of issuance of this citation, same being the 14th day of September A. D., 1964, to Plaintiff's Petition filed in said court, on the 4th day of June A. D., 1964, in this cause, numbered 6472 on the docket of said court and styled CLISTA CLAUDINE TODD, Plaintiff, vs. WILLIAM WALTER TODD, Defendant.

A brief statement of the nature of this suit is as follows, to - wit:
Plaintiff sues for divorce on the grounds of cruelty as is more fully shown by Plaintiff's Petition on file in this suit.

If this citation is not served within ninety days after the date of its issuance, it shall be returned unserved.

The officer executing this writ shall promptly serve the same according to requirements of law, and the mandates hereof, and make due return as the law directs.

Issued and given under my hand and the seal of said court at Canyon, Texas, this the 3rd day of August, A. D., 1964.

Attest: Mavis Hill, Clerk 47th District Court, Randall County, Texas.
By Janice Gerber, Deputy.

4 tc 18

Hospital Notes

Mrs. R. A. Park, New York City, surgical.

John Michael Fowler, Canyon, medical.

Elaine Marie Ramackers, Umbarger, medical.

Elizabeth Sue Romsch, Hereford, surgical.

Phillip Lee Parker, Canyon, surgical.

Mr. Robert W. Glazner, Canyon, medical.

Charley Bennett Crabtree, Stratford, medical.

Mrs. Curtis Lehneck, Canyon, surgical.

Mr. Billy Mack Taylor, Bushland, surgical.

Mrs. Charles H. Kelley, Amarillo, surgical.

Connie Jeannette Amerson, Tulia, surgical.

Mrs. Guy Harp, Canyon, medical.

Mrs. Ardis Stamper, Canyon, medical.

Bruce Dwane Herron, Canyon, surgical.

Mrs. B. J. Ormsby, Canyon, surgical.

-BIRTHS-

Mr. and Mrs. Charles Harrison, Canyon baby girl born 7-29-64.

Mr. and Mrs. Robert Lee Frost, Happy, baby girl born 7-30-64.

Mr. and Mrs. George H. Powell, Amarillo, baby girl born 8-1-64.

Mr. and Mrs. Lonnie J. Wesley, Amarillo, baby boy born 8-3-64.

Mr. and Mrs. Aubry McDowell, Canyon, baby boy born 8-3-64.

Mr. and Mrs. Allen L. Winters, Canyon baby boy born 8-4-64.

Reading Study Is Slated Next Week

Registration of about 600 people is expected for the Reading Conference August 11, 12 and 13 at West Texas State University.

Attending will be teachers, all grade levels and all subjects; librarians; administrators; and parents.

The 11th annual conference is co-sponsored by the Texas Association for the Improvement of Reading and the University.

Registration begins Tuesday, August 11, at 7:30 a.m. in the Student Union Building.

Fees are $7.50 for the entire conference, $3 for one day and lunch at the University cafeteria is $1.

All meetings will be held in the air-conditioned Student Union Building.

Purpose of the Conference is "to improve reading instruction from the first grade level through high school," according to director Dr. Ruth Lowes of WTSU.

"The conference will be of interest not only to reading teachers but to teachers of all subjects and to public school librarians," Dr. Lowes said.

Featured speakers for the conference include: Dr. Theodore W. Clymer, University of Minnesota; Dr. Geneva Hanna; University of Texas; and Dr. M. Agnella Gunn, Boston University.

Opening the conference will be a welcome address by Dr. James P. Cornette, president of West Texas State.

Local people who are included in activities or committees include Hazel Sunderman, local planning committee; Oscar Hinger and Bryce Slack, textbook exhibits; Mrs. Lee Reeves and Mrs. Boone McClure, hospitality committee; and Mrs. Eunice Haggard, local planning committee.

Taking part on the program will be Dr. T. Paige Carruth, Huelyn Laycock and Dr. Kenneth Waugh.

Those attending the conference may see textbook exhibits, library book displays, films and tapes, and may visit the readi clinic.

Included as subjects for addresses are: living through textbooks, critical and creative reading, the challenge of individual differences, the new and the old; permanent interest in reading, toward maturity through reading, skills needed in teaching literature and evaluating pupil progress.

Section meetings will include: adult books and young people; phonics, ways and means; improving comprehension; interpreting the reading program to the public; teaching pupils how to study; and teaching the Spanish speaking child.

Classified ads in The Canyon News get fast results.

Classified ads in The Canyon News get fast results.

GINGERBREAD HOUSE KINDERGARTEN

1800 - 1st. Ave. is closed for redecoration - will reopen August 24th. Viola Smith, Masters degree with majors in primary education and art. Experienced in teaching primary grades and kindergarten. Best of care and training for your child. Will take application for enrollment now. Call OL5 - 4776 or OL5 - 3226.

OL5-4776 OR OL5-3226

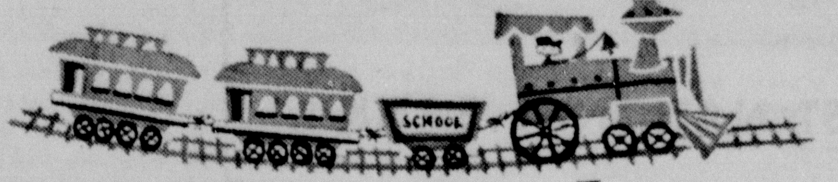

campus bound

WE HAVE A LARGE
SELECTION OF
BACK TO SCHOOL
FASHIONS
FOR GIRLS OF ALL AGES
CHOOSE YOURS NOW
WHILE SELECTIONS ARE GOOD

USE OUR LAYAWAY PLAN
McDONALD'S SHOP

CANYON BUSINESS REVIEW

BUYER'S GUIDE

Canyon Glass and Trim now has a new division.

In addition to the finest in upholstering and glass work, radiator repairs and paint and body work are available at the shop located at 604 and 605 23rd Street.

Roger Schrib, who has owned and operated Canyon Glass and Trim for the past four years, recently bought Texas Body Works. The two businesses will now be incorporated under the name of Canyon Glass and Trim.

Combination of the two businesses means that Schrib can offer his customers many more services at much more convenience.

You can enjoy an all-new car interior consisting of new seatcovers, new carpets and a new headliner, and Canyon Glass and Trim can give you the best deal possible on the best job possible.

Schrib also offers first-class work on auto glass replacement, furniture upholstery and repairs.

Many lines of fine fabrics in almost every color are available at Canyon Glass and Trim and quality craftsmanship is a guarantee.

Now with the new addition to Canyon Glass and Trim you can also get the finest and most conscientious repair work done on your radiator.

The folks at Canyon Glass and Trim have had a lot of experience with radiators, and they have all the equipment to assure you of getting the job done well--the first time.

No automotive body repair job is too large or too small. First class service is administered to everything from a minor dent to the remains of a major collision. And estimates are fast and accurate, thus helping the car owner with his insurance claims.

If you have a car need - come see the folks at Canyon Glass and Trim, they know the meaning of first class work.

You'll be glad you did.

These are the folks that will handle your job at Canyon Glass and Trim. From left to right: Jimmy Curtis, in charge of the paint and body work; Robert Massengale, handling radiator repairs; John Anderson, in charge of furniture upholstery and repair; Carol Schrib, making the seatcovers; and Roger Schrib, owner in charge of all glass work.

SPACE FOR SALE
IN THIS AD

IS YOUR CAR REALLY SAFE?
Did you know that shocks play an important part in the safty of your car?
Come in today and let us give you a complete safty check.
RANDALL MOTORS
504 23rd St. OL5-3563

NOW OPERATING
13th St & Hereford Highway
Refrigeration Repair
& General Auto Repair,
24 Hour Wrecker Service
DORRIS SERVICE CENTER
OL5-2491

AUTO REPAIR
From Minor Tune-Up To Major Overhaul
AUTO Air Conditioning
McATEE & WARWICK
310 23rd St. OL5-3171

SEAT COVERS
CUSTOM TAILORED FOR YOUR CAR
*Auto Glass
*Furniture Upholstery
Roger Schrib, Owner
CANYON GLASS & TRIM
604 23rd St. OL5-4321

SPACE FOR SALE
IN THIS AD

Visit
Canyon Mobil
For Quality
Gasolines,
Lube,
Wash & Wax Job
Blake Zachry
OWNER

SPACE FOR SALE
IN THIS AD.

CONSUMERS FUEL ASSN. & ELEV.

DAIRY FREEZE

FIRST NATIONAL BANK

WESTERN AUTO ASSOC. STORE

CROWE-GULDE CEMENT CO.

CANYON GLASS & TRIM

CANYON CLEANERS

RADIO APPLIANCE

CHRISTOPHER REAL ESTATE

BURROW LUMBER CO.

SCOTTY'S BUCKBOARD BAR-B-Q

CANYON CREDIT UNION

COLE & MOORE SERVICE

T.S. STEVENSON, SR. REAL ESTATE & INVESTMENTS

OUR THANKS TO

JOE GIDDEN AND HIS 75TH ANNIVERSARY COMMITTEE, THE CHAMBER OF COMMERCE, THE CANYON CIVIC CLUBS AND EACH INDIVIDUAL WHO CONTRIBUTED SO UNSELFISHLY OF THEIR TIME, MONEY & MATERIAL IN MAKING OUR 75TH ANNIVERSARY CELEBRATION A GREAT SUCCESS.

A JOB WELL DONE

WHITE AUTO STORE

McATEE & WARWICK MOTOR SERVICE & SUPPLY

PLAINS BUTANE CO.

CARROLL P. VAUGHAN INSURANCE & REAL ESTATE

THOMPSON'S

B.C. TAYLOR SERVICE

M.E. MOSES CO.

LAGRONE INSURANCE

IMPERIAL CHEVROLET

HR'S FLOWERS & GIFTS

POOLE FARM & RANCH SUPPLY

BRASHER OIL CO.

FARMERS ELEVATOR

THE CANYON NEWS

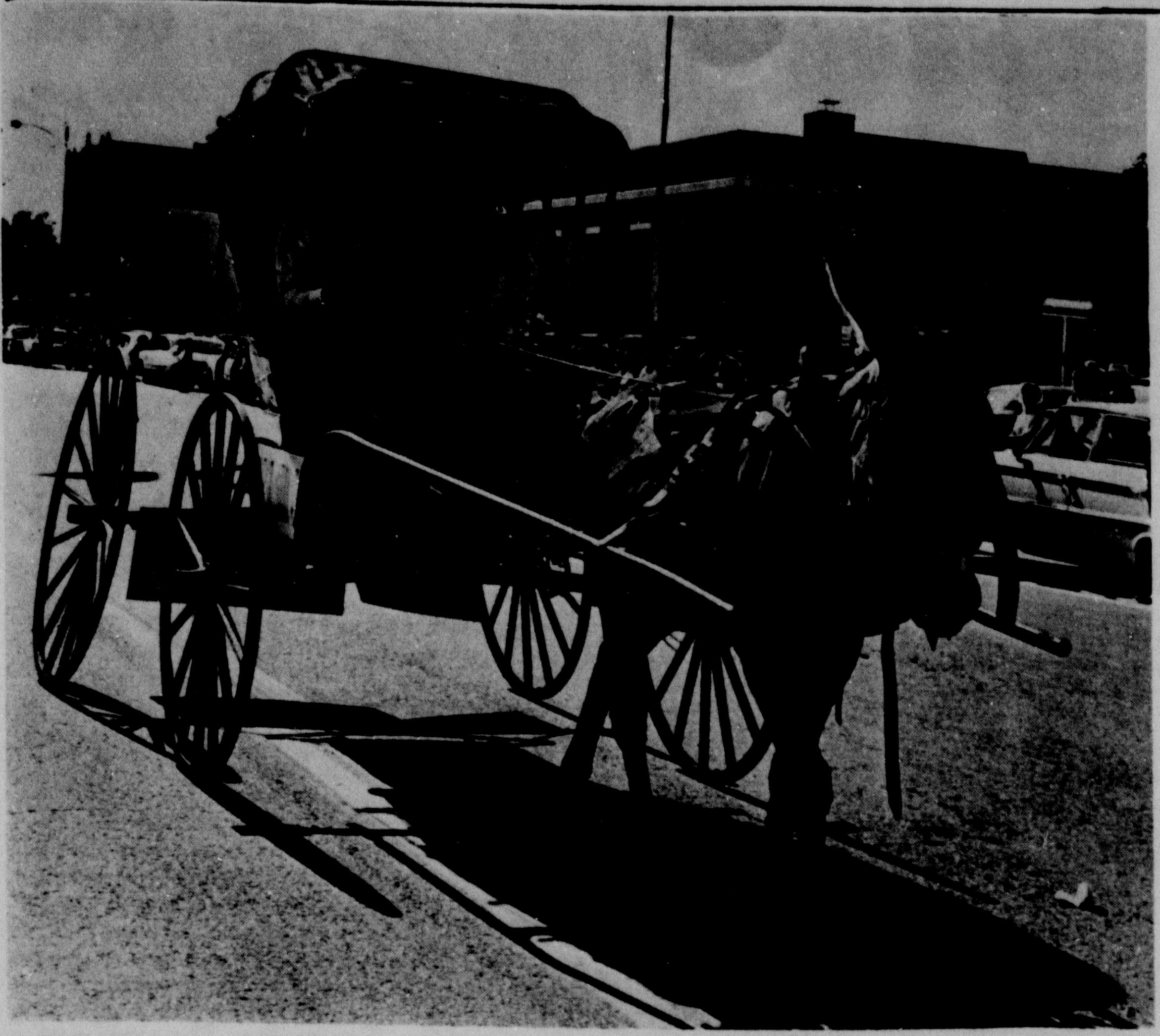

Progress Has Been Made

Progress of the West theme for the anniversary parade Saturday was carried out by the University Book Club of Canyon. Shown in the horsedrawn buggy are Royal Lewis and Sheryl Bellah. The buggy was one of several floats which appeared in the 7th jubilee parade.

WT Training Clinic Opens Wednesday

Registration begins Wednesday, August 12, for the Training Clinic at West Texas State University.

The clinic, scheduled August 13, 14 and 15, will be held at the field house.

Harry Tyson, head football trainer at WT, is the clinic director.

Area and state high school trainers and coaches will be participating in activities.

Scheduled as guest speaker is Dr. Charles Ratcliff of Lubbock, an Orthopedic Surgeon.

Dr. Ratcliff will lecture on knee injuries and their relationship to athletics. He is known throughout the southwest as one of the top members in his field.

Prevention as well as treatment of injuries will highlight the lecture sessions.

Other sessions will include demonstrations of taping, wrapping and other forms of treatment for injuries.

Provisions have been made to house, feed and provide recreation and swimming for those attending.

Cost of the clinic is $20, of which $10 was paid in advance. Breakdown of costs include three nights lodging, $7.50 with sheets and towels furnished; eight meals, $7.50 and registration, $5.

Tyson began his career in training as a student trainer at Fort Worth Poly High School. He continued as trainer at Victoria Junior College.

He became head athletic trainer while finishing work on his degree at New Mexico State University, and received his B.S. from NMSU in August of 1962.

He is beginning his third year as trainer at West Texas State. This summer he attended First Aid Instructors School at Ardmore, Oklahoma.

He will return Tuesday from summer school classes at Northeast Missouri State Teachers College in Kirksville.

Pictures Are Being Made

Pictures of Canyon High School students are being made during the month of August.

Britain's Studio is taking sophomore pictures this week, August 3 through 8.

Members of the junior class will have their pictures taken August 10 - 15. Pictures of the senior class will be made August 20-21.

Pictures of elementary and junior high school students will be made during the school year.

C. J. Hutson and his small son, Tommy, were rushed to Northwest Texas Hospital Saturday night when their car flipped over north of Happy. The car left the road and pulled a second car, which was being towed, off the pavement. Both vehicles were heavily damaged. Hutson is listed in critical condition. The accident occurred on farm-to-market road 1705 northwest of Happy.

Hutton On Duty On USS Perkins

Marvin Hutton, seaman, USN, son of Mr. and Mrs. E. O. Hutton of Canyon has reported for duty aboard the destroyer USS Perkins operating out of San Diego, Calif.

Perkins is equiped with the latest fleet weapons systems for anti-submarine and anti-aircraft missions.

North Randall News

Mrs. Bill Harp FL 5-0025 — Mrs. L. C. Robinson FL 6-4065

Larry Robinson is doing fine after surgery on his left leg. He is still in room 235 at St. Anthony's Hospital.

Mr. and Mrs. John Cook have returned from a fishing trip to Colorado and New Mexico.

Mr. and Mrs. Wade Hill and family visited over the weekend with friends and relatives in Wheeler

----

Guests Monday in the L. C. Robinson home were Mr. and Mrs. Forrest Greiger and Jack of Homerville, Ohio, Mrs. W.H. Lusk and Calvin Robinson of Panhandle.

Wayne Robinson is visiting with his grandparents, Mr. and Mrs. W. H. Lusk of Panhandle.

Mrs. Mary William, Ben, Edna and Freddie of Elk City, Oklahoma, spent the week with Mr. and Mrs. L. C. Robinson

----

Mrs. Florene Hill of Clarendon visited her brother, L. C. Robinson recently.

You Are Invited

SUNDAY

Bible School 9:30 AM

Worship 10:15 AM

Evening Worship 6:00 PM

WEDNESDAY

Ladies Bible Class——9:30AM

Devotional—— 7:30PM

Radio Station KCAN(1550)--Daily 9:00

CENTRAL CHURCH OF CHRIST

4th Avenue at 21st Street

Jan Jennings Attends OSU

Jan Jennings of Canyon is among 984 high school graduates who attended one of Oklahoma State University's summer advisement and orientation clinics during June and enrolled at OSU.

The two-day clinics, now in their eighth year, are required of all new freshmen entering the university, said Dr. Owen L. Caskey, director of the OSU Counseling Services.

Bearded Friends

Roy Fortune, of Canyon, center, won first place in the contest. Black Bart, of Amarillo, was third place winner and James Williams of Plainview was second. It was whiskers and laughs Saturday afternoon at the 75th anniversary celebration of Randall County and Canyon. A beard judging contest was one of the highlights of the afternoon's activities.

Kerbel Speaks At NM Clinic

Joe Kerbel, head football coach at West Texas State University, spoke at the New Mexico Coaching Clinic this week.

Kerbel was one of the principal speakers listed at the Coaches' Association Clinic at Albuquerque, New Mexico, Monday, August 3, through Friday.

The WT football mentor gave four lectures, two on the Buffaloes' pro split-T offense, and two on defense.

He was assisted by backfield coach John Roberts, who showed movies of the 1962 Bowling Green game won by the Buffs 23-7, and the Memphis State game, lost by WT 29-14.

Tom Tipps, assistant head coach at the University of Washington, was the other principal speaker.

Mr. and Mrs. Glenn Franklin and daughter, Cathy, of Dayton, Ohio, visited recently with his parents, Mr. and Mrs. W.R. Franklin.

GOLD STRIKES®

proven—the finest boys' jeans made

made by FARAH® OF TEXAS

For lasting good looks and long, long wear that add up to unequalled jean value, buy Farah *Gold Strikes*. Extra sturdy construction in boy-proven, nylon-reinforced 11¼ oz. denim with exclusive *Vulca-nee*, the knees that wear and wear. Colorfast, Sanforized — shrinkage less than 1%.

Now available in colors — Blue, Brown, Olive

Sizes: 2 to 12 Regulars & Slims $2.98

Sizes: 13 to 16 Regulars & Slims $3.75

Huskies: Waists 26" to 36" $3.75

WARREN'S

STORE HOURS 8:00 AM TO 5:30 PM

PUBLIC NOTICE

Proposed CONSTITUTIONAL AMENDMENT NUMBER ONE ON THE BALLOT

PROPOSED CONSTITUTIONAL AMENDMENT TO BE VOTED ON AT AN ELECTION TO BE HELD ON NOVEMBER 3, 1964.

SENATE JOINT RESOLUTION NO. 6 proposing an amendment to Section 5 of Article VII of the Constitution of the State of Texas so as to remove the authorization to transfer not exceeding one per cent annually of the total value of the permanent school fund to the available school fund.

BE IT RESOLVED BY THE LEGISLATURE OF THE STATE OF TEXAS:

Section 1. Section 5 of Article VII of the Constitution of the State of Texas is amended to read as follows:

"Section 5. The principal of all bonds and other funds, and the principal arising from the sale of the lands hereinbefore set apart to said school fund, shall be the permanent school fund, and all the interest derivable therefrom and the taxes herein authorized and levied shall be the available school fund. The available school fund shall be applied annually to the support of the public free schools. And no law shall ever be enacted appropriating any part of the permanent or available school fund to any other purpose whatever; nor shall the same, or any part thereof ever be appropriated to or used for the support of any sectarian school; and the available school fund herein provided shall be distributed to the several counties according to their scholastic population and applied in such manner as may be provided by law."

Section 2. The foregoing Constitutional Amendment shall be submitted to a vote of the qualified electors at an election to be held on the first Tuesday after the first Monday in November, 1964, at which election all ballots shall have printed thereon the following:

"FOR the Constitutional Amendment to remove the authorization to transfer not exceeding one per cent annually of the total value of the permanent school fund to the available school fund."

"AGAINST the Constitutional Amendment to remove the authorization to transfer not exceeding one per cent annually of the total value of the permanent school fund to the available school fund."

Section 3. The Governor of Texas shall issue the necessary proclamation for the election and this amendment shall be published in the manner and for the length of time as required by the Constitution and laws of this State.

PUBLIC NOTICE

Proposed CONSTITUTIONAL AMENDMENT NUMBER TWO ON THE BALLOT

PROPOSED CONSTITUTIONAL AMENDMENT TO BE VOTED ON AT AN ELECTION TO BE HELD ON NOVEMBER 3, 1964.

HOUSE JOINT RESOLUTION NO. 8 proposing an amendment to Section 59 of Article XVI of the Constitution of the State of Texas establishing certain requirements relative to the enactment of laws affecting particular conservation and reclamation districts; providing for an election and the issuance of a proclamation therefor.

BE IT RESOLVED BY THE LEGISLATURE OF THE STATE OF TEXAS:

Section 1. That Section 59 of Article XVI of the Constitution of the State of Texas be amended by adding thereto a new Subsection which reads as follows:

"(d) No law creating a conservation and reclamation district shall be passed unless notice of the intention to introduce such a bill setting forth the general substance of the contemplated law shall have been published at least thirty (30) days and not more than ninety (90) days prior to the introduction thereof in a newspaper or newspapers having general circulation in the county or counties in which said district or any part thereof is or will be located and by delivering a copy of such notice and such bill to the Governor who shall submit such notice and bill to the Texas Water Commission, or its successor, which shall file its recommendation as to such bill with the Governor, Lieutenant Governor and Speaker of the House of Representatives within thirty (30) days from date notice was received by the Texas Water Commission. Such notice and copy of bill shall also be given of the introduction of any bill amending a law creating or governing a particular conservation and reclamation district if such bill (1) adds additional land to the district, (2) alters the taxing authority of the district, (3) alters the authority of the district with respect to the issuance of bonds, or (4) alters the qualifications or terms of office of the members of the governing body of the district."

Section 2. The foregoing Constitutional Amendment shall be submitted to a vote of the qualified electors of this State at an election to be held on the first Tuesday after the first Monday in November, 1964, at which election all ballots shall have printed thereon the following:

"FOR the Constitutional Amendment establishing certain requirements relative to the enactment of laws affecting particular conservation and reclamation districts."

"AGAINST the Constitutional Amendment establishing certain requirements relative to the enactment of laws affecting particular conservation and reclamation districts."

Section 3. The Governor of Texas shall issue the necessary proclamation for the election and this Amendment shall be published in the manner and for the length of time as required by the Constitution and laws of this State.

PUBLIC NOTICE

Proposed CONSTITUTIONAL AMENDMENT NUMBER THREE ON THE BALLOT

PROPOSED CONSTITUTIONAL AMENDMENT TO BE VOTED ON AT AN ELECTION TO BE HELD ON NOVEMBER 3, 1964.

SENATE JOINT RESOLUTION NO. 10 proposing an Amendment to Section 51a of Article III of the Constitution of the State of Texas by adding a new Subsection to be known as 51a-2; giving the Legislature the power to provide, under such limitations and restrictions as may be deemed by the Legislature expedient, for direct or vendor payments for medical care on behalf of individuals sixty-five (65) years of age or over who are not recipients of Old Age Assistance and who are unable to pay for needed medical services; providing for the acceptance of financial aid from the Government of the United States for such medical payments; providing that the amounts paid out of state funds shall never exceed the amount that is matchable out of Federal funds for such purposes; providing that certain means relating to the correction or remedying of abnormalities of vision shall be included within such medical care service or assistance; providing for the necessary election, form of ballot, proclamation, and publication.

BE IT RESOLVED BY THE LEGISLATURE OF THE STATE OF TEXAS:

Section 1. That Section 51a of Article III of the Constitution of the State of Texas be amended by adding thereto a new Subsection to be known as Subsection 51a-2, which shall read as follows:

"Subsection 51a-2. The Legislature shall have the power to provide by General Laws and to make payment for same, under such limitations and restrictions as may be deemed by the Legislature expedient, for direct or vendor payments for medical care on behalf of needy individuals sixty-five (65) years of age or over who are not recipients of Old Age Assistance, and who are unable to pay for needed medical services. The payments for such medical assistance on behalf of such needy individuals shall be in such amounts as provided by the Legislature; provided, however, that the amounts paid out of state funds for such purposes shall never exceed the amount that is matchable out of Federal funds for such purposes; provided further, however, that such medical care, services or assistance shall also include the employment of objective or subjective means, without the use of drugs, for the purpose of ascertaining and measuring the powers of vision of the human eye, and fitting lenses or prisms to correct or remedy any defect or abnormal condition of vision.

"The Legislature shall have the authority to accept from the Government of the United States, such financial aid in the form of medical assistance on behalf of the needy individuals sixty-five (65) years of age or over who are not recipients of Old Age Assistance, and who are unable to pay for needed medical services, as such Government may offer not inconsistent with restrictions herein set forth."

Section 2. The foregoing Constitutional Amendment shall be submitted to a vote of the qualified electors of this state at the General Election to be held on the first Tuesday after the first Monday in November, 1964, at which election all ballots shall have printed thereon the following:

"FOR the Amendment to the Constitution giving the Legislature the power to authorize vendor payments for medical care on behalf of needy individuals sixty-five (65) years of age and over who are not recipients of Old Age Assistance, and who are unable to pay for needed medical services; providing for the acceptance of funds from the Federal Government for the purpose of paying such medical assistance; and providing that the amounts paid out of state funds for such purposes shall never exceed the amount that is matchable out of Federal funds; provided further, however, that such medical care, services or assistance shall also include the employment of objective or subjective means, without the use of drugs, for the purpose of ascertaining and measuring the powers of vision of the human eye, and fitting lenses or prisms to correct or remedy any defect or abnormal condition of vision."

"AGAINST the Amendment to the Constitution giving the Legislature the power to authorize vendor payments for medical care on behalf of needy individuals sixty-five (65) years of age and over who are not recipients of Old Age Assistance, and who are unable to pay for needed medical services; providing for the acceptance of funds from the Federal Government for the purpose of paying such medical assistance; and providing that the amounts paid out of state funds for such purposes shall never exceed the amount that is matchable out of Federal funds; provided further, however, that such medical care, services or assistance shall also include the employment of objective or subjective means, without the use of drugs, for the purpose of ascertaining and measuring the powers of vision of the human eye, and fitting lenses or prisms to correct or remedy any defect or abnormal condition of vision."

Section 3. The Governor of the State of Texas is hereby directed to issue the necessary proclamation for said election and have the same published and held as required by the Constitution and the laws of the State of Texas.

Plans Initiated By WT Boosters Club

A new plan has been initiated by the West Texas State University Basketball Boosters Club.

According to head coach Jimmy Viramontes, each member of the club has been issued two extra membership cards.

These cards contain the same membership number as the member who is selling them, except they are listed under "A" and "B". The membership cards sell for $10, the yearly dues cost.

Club members recently received letters from president James Scott and from Viramontes.

According to Scott, membership to the Boosters Club allows three definite advantages. Members have priority on season tickets, free reserved parking adjacent to the gym and free coffee and informal get-togethers at half times during all home games.

Viramontes spoke of his policy on team try-outs and elaborated on last season's achievements in a later interview.

"I have an open door policy for any boy wanting to try out for the team," Viramontes stressed.

"Always, every year, I have a boy who makes it and gets on scholarship," Viramontes said. "As many as 39 boys have come for tryouts at the University of Texas when I was there."

"One example here is Mickey Fitts. Mickey didn't even play ball in high school. He is playing for us on scholarship now."

In listing last year's highlights, Viramontes included factors such as the 13-9 record best since 1955.

WT was second in NCAA field goal percentage with 50.2 and finished strong in the season by winning 6 of the last 7 games.

Two of the season losses were to Texas Western who finished third in NCAA Regional Playoffs, and one to NIT finalist New Mexico.

WT had five victories over playoff teams, including Oklahoma City University and Murray State, who went to NCAA tourney, and McMurry, NAIA.

The Buffs won seven road games and scored 100 or more points four times, including 126 over Texas Wesleyan for a new school record.

Scottie Pierce, to rebounder and scorer, was drafted by the Cincinnati Royals but signed with Phillips "66". He finished eighth in NCAA field goal accuracy with 58.6 percent.

Ray Reynolds, Canyon city policeman, holds one page of India ink drawings he made depicting growth and progress in Randall County. Reynolds made the drawings for city manager Dewey Bryant for the Canyon News historical edition. The drawings are laid out like an algebra problem, with each section of the equation containing a picture of one factor that contributed to Randall County's growth.

Revival Slated At First Baptist

Dr. Farrell Runyan, missionary-evangelist, will be preaching in a series of revival services at the First Baptist Church, August 9-16.

A graduate of North Greenville Junior College and Furman University, Runyan has earned both a Master of Theology and a Doctor of Theology degree from New Orleans Baptist Theological Seminary. While in New Orleans he taught at Union Baptist Seminary for two years.

In 1946, he and his wife, the former Elizabeth Barnett of South Carolina, and their two-year old daughter, Carolyn, went to Africa as missionary of the Southern Baptist Convention, where they served for 16 years.

There he did evangelistic work, translation and publication work, and was the founder and principal of the Hausa Baptist Pastors School in Kaduna, the capital city of Northern Nigeria, a great Muslim area.

When the Billy Graham team came to Nigeria in 1960, Runyan was in charge of arrangements for their meetings in Northern Nigeria, and acted as one of the interpreters for Dr. Graham. They now have two sons, Mike and Alan, both born in Nigeria.

The public is invited to attend the services. They will be held at both 7:00 a.m. and 7:30 p.m.

Jan and Walter Henson, children of Mr. and Mrs. Nolon Henson, Jr. are visiting their aunt, Billi Chaplow in Stratford, Connecticut. They planned to attend the World's Fair and spend some time at the beach.

Two Attend Agriculture Workshop

Two Canyon vocational agriculture teachers are attending a statewide ag workshop in Houston this week.

Rodney Myrick and Carroll Duncan are representing Canyon at the in-service education workshop August 4-7.

The four-day meeting is part of a program in vocational agriculture to further improve the professional competence of the state's teachers.

Awards and recognitions were given at an awards breakfast Wednesday morning. Results were not known at press time.

Myrick and Duncan are expected to return later in the week with a complete report of the workshop activities.

Cooking First Love Of Mrs. R.R. Rigsby

BY PHYLLIS BONNIE

What could be better than home-baked bread anytime, anyplace?

Mrs. Raymond Rigsby contributes her recipe for homemade bread to our readers this week.

Kate, as she is known to young and old alike, is a long-time resident of Canyon. She and her husband moved to Canyon October 10, 1933, and have lived "in, on, and around Eleventh Street since then," as she laughingly mentions.

During World War II, Dr. Robert Neblett, then owner of Neblett Hospital, wrote to the Rigsbys and asked them to move into the hospital to protect it from vandalism. They lived in the hospital for about two years.

The Rigsbys were married July 6, 1919 at Plano, Collin County, Texas. Kate Salmon, as she was known then, was wed to Raymond Rice Rigsby in the same house in which she was born. Her father and mother had lived in this house since 1872.

They have four children. Raynelle is Mrs. Dean Hinds of Denver, Colorado. The Hinds have two children, Carla and Dena. Kate reports that Raynelle and her husband recently attended a meeting of WT-exes in Denver.

James Bryan Rigsby, and his wife Hazel are residents of Louisville, Kentucky. They have one daughter, Rose Ann.

Virginia, Mrs. Donald Iverson, lives in Eugene, Oregon. The Iversons are expecting an addition to the family in the near future. The fourth son, Leo Clifton Rigsby, is a candidate for his Ph.D. at Johns Hopkins University in June of 1965. He and his wife, Marianne, are residents of Baltimore, Maryland.

The Rigsbys serve their community as members of the First Presbyterian Church. Raymond is a former deacon at the church, and Kate has worked with both the Women's Association, and her circle. She is also a member of the Sue Hite Club.

She smiles as she says, "I have always loved to get in the kitchen and cook. Ever since I can remember, I have been baking bread." She never goes exactly by a recipe but makes little changes each time.

Kate worked in the cafeteria at the high school for many years. Following that, she worked at both Cousins and Stafford Halls on the college campus. At Stafford Hall, she had charge of the dining room and prepared three meals a day for 35 boys, also washing the dishes. This she did with no help.

Baking an angel food cake was somewhat of an experience Kate relates. The first one she ever baked was made in an oven like the one displayed at the Panhandle-Plains Museum. As there was no regulator, she says, "you put a piece of paper in the oven, and if it turned light brown, you knew the oven was the right temperature. If it got dark in a hurry, then you knew to let the fire burn down a little before putting the cake batter in." Then she mentions that she was able to tell the temperature by putting her hand in the oven.

The recipe for bread she shares is one in which you, the reader, can take pride. Remember this thought which Kate offers, however, "it's the mixing that counts."

HOME-BAKED BREAD
3 packages granular or compressed yeast
1/2 cup warm water
1/2 cup sugar
4 tsp. salt
1/3 cup melted shortening
5 cups water
16 to 18 cups sifted flour

Sprinkle granular yeast over warm (110°) water, or crumble, compressed yeast into lukewarm (85°) water.

Combine sugar, salt, shortening, and water in 5 qt. bowl, stir in 8 cups flour. Add yeast and enough of remaining flour (8 to 10 cups) to make stiff dough that cleans the bowl when you stir.

Knead on lightly floured surface until smooth and a satiny (5 to 8 minutes). Place in greased bowl; turn to bring greased side up. Cover; let rise in warm place (80° to 85°) until doubled, about 1 1/2 hours. Punch down dough.

Divide in half. Set aside one half to rise again. Divide other portion in half; shape each half into smooth ball; let rest 10 minutes. Shape into 2 loaves; place in greased 9 x 5 x 3 pans, until doubled, about 1 hour. Bake in hot oven (400°) 40 to 45 minutes. Immediately turn out of pans on rack.

When portion of dough set for second rising is doubled, punch down and repeat above process. Makes four loaves.

Winter's best snack--bread still warm from the oven, butter and jelly to top the fragrant slices.

Family Reunion Held Sunday

A reunion of the Campfield family was held Sunday, August 2, at the American Legion Hall in Canyon.

Around 41 were present for the reunion honoring the H. E. Campfields' daughter and family, Mr. and Mrs. Leroy Crouse, Susan and Bill, from Cupartino, California.

Attending the celebration were Mrs. George Stotts of Cottonwood, Arizona; Jim Ferguson and Linda, of Riverside, California; Mr. and Mrs. Don T. Matney of Woodward, Oklahome, Mr. and Mrs. Roy Matney, Jr., Mr. and Mrs. V. Lee Matney and Loy, Mr. and Mrs. Harry Campfield, Jr., Mr. and Mrs. Joe Blythe and family, all of Amarillo, Mr. and Mrs. Jim Weatherly and family of Panhandle, Mr. and Mrs. Eugene Bonds, Mr. and Mrs. Eugene Bonds, Jr., Mr. and Mrs. W.R. Greaver and family and Mr. and Mrs. H. E. Campfield, Sr. all of Canyon.

Dockery Promoted

Gary F. Dockery, 24, son of Mr. and Mrs. Homer Dockery, Canyon, was promoted to first lieutenant at Fort Hood, July 10, while assigned to the 2d Armored Division.

Dockery is a member of Headquarters Company of the division's 502d Supply and Transportation Battalion. He entered the Army in January 1963.

The lieutenant is a 1958 graduate of Pampa High School and received his bachelor's degree in 1962 from Oklahoma University. He is a member of Phi Kappa Sigma and Delta Sigma Pi fraternities. His wife, Temple, lives in Killeen, Texas.

Canyon Takes Baseball Tilt

Canyon All-Star baseballers defeated the McKenzie All-Stars 8-1 here Saturday night.

The McKenzie team is composed of boys from Tulia, Silverton and Kress. Canyon had played them earlier.

Pitching for the Canyon team were Max Sunderman and David "Yogi" Rossi.

Lynn Kelley walloped a home run during the tilt. An outstanding fielding performance was turned in by Stanley Hicks.

Coaching the team for this game was Orville Hicks. "The boys played an almost errorless game," Hicks said.

All-Star team manager during the playoff games was Eddie Holcombe, who coached the White Sox during regular season play.

Fire Department Answers 3 Calls

The Canyon Fire Department answered calls to three fires August 3.

A clothes dryer at the Oneal Call residence, 2205 Sixth Avenue, was reported burning at 12:30 p.m. The dryer and its contents are reported to have received minor damage.

A grass fire at the Canyon Bowl was reported at 9:45 p.m. There was no damage caused by the fire.

The fire department answered another grass fire call at 11:30 p.m. The fire was two miles south of the city, and is reported to have caused minor damage.

Red Parker Hurt In Rodeo Event

Red Parker, son of Mr. and Mrs. J. O. Parker was hospitalized Thursday night as a result of injuries received in the Sheriff's Posse Rodeo.

Parker was entered in a bull riding event when the bull he was riding stepped on his chest separating his breast bone and breaking two ribs, according to his mother.

Not realizing he was hurt Parker, walked from the arena and started home. When he discovered he was having difficulty breathing he went to the doctor who placed him in the hospital for several days.

Parker is now said to be in good condition.

Bill Dorseys Have Infant Daughter

Jennifer Sarah Dorsey is the new daughter of Mr. and Mrs. Bill Dorsey of Canyon.

Born Sunday, July 26, Jennifer Sarah weighed seven pounds, eight ounces.

Grandparents of the childare Mr. and Mrs. E. A. Stocker and Mr. and Mrs. John Dorsey, all of Canyon

The Canyon News wants your news. Telephone OL 5-2141, or stop by the News office.

VBS To Begin

The First Christian Church will begin its Vacation Bible School on August 10 and will continue through August 15.

"Friends Far and Near" will be the course of study for the school. All those enrolled in the school, including kindergarteners through seventh graders, are expected to participate in the study.

A picnic will be held Friday, August 10, at Conner Park to end the week of study and recreation.

Alicia Kenmore Ends Visit Here

Alicia Kenmore, daughter of Mr. and Mrs. Hoyt Kenmore, of Tucson, Arizona, has returned home following a six-weeks visit with her grandparents, Mr. and Mrs. F. A. Pierce.

While in Canyon, Miss Kenmore was honored with a combination swimming - slumber party at the Canyon City Club hostessed by Linda Foster. Guests present for the party included the honoree, Miss Kenmore, Gail Downing, Marsha Rockwell, Lynn Pond, Carla Fortune, Beth Starnes, Connie Fortune, and the hostess, Miss Foster. Adult guests attending were Mrs. Hosea Foster and Mrs. F. A. Pierce.

Miss Kenmore and Lynn Pond co-hostessed a Hawaiian Luau for approximately thirty-five guests earlier in the month of July. The Luau was held at the K. L. Pond cabin at the Canyon City Club.

Jr. High MYF Has Party

Members of the Junior High MYF of the First Methodist Church were present for a skating party last Friday evening.

The party was held at Eastway Roller Rink in Amarillo. Around forty people were in attendance.

Counselors for the group were Mr. and Mrs. Keith Jones, Mr. and Mrs. Harold Woolsey, Mr. and Mrs. Harold Landrum, Mr. and Mrs. Joe Hawkins, Mr. and Mrs. Jeff Gunter, and Cliff Abbott.

MYF Seeks Odd Jobs

Junior High MYF members are offering their services for a variety of jobs to Canyon residents.

Avery Thrasher, president of the group, says that anyone wishing any work done may contact him at OL5-2088, or Sue Hilton at OL 5-4717.

Proceeds from the work will be donated to the Brownie Cable Family Fund.

Graham Grandson Is Born In California

Michael Packer, son of Mr. and Mrs. Lester Packer of Orinda, California, is a new grandson of Walter Graham.

Michael was born on July 24 in Orinda. Mrs. Packer is the former Mable Ann Graham of Canyon.

DAN'S 5th AVENUE

CLOSE OUT SALE

NOW

WE ARE CONDUCTING OUR GREATEST SALE OF FAMOUS BRAND MERCHANDISE

entire stock sacrificed

THIS IS YOUR GOLDEN OPPORTUNITY TO SAVE IN ALL DEPARTMENTS OF OUR STORE

- YARD GOODS
- NOTIONS
- NEEDLE POINT TAPESTRIES
- HOOKED RUG SUPPLIES
- YARNS
- BABY WEAR GIFTS
- STAMPED ART NEEDLE WORK
- QUILT TOPS & SUPPLIES
- NEEDLE POINT RUGS
- MILINERY SUPPLIES
- LINENS
- AND MANY OTHER SUNDRY ITEMS

FANTASTIC REDUCTIONS ON OUR COMPLETE LINE OF CHILDREN'S READY-TO-WEAR

NOTE: WE HAVE JUST RECEIVED A NEW SHIPMENT OF NEEDLE WORK, AND YARD GOODS WHICH WAS ON ORDER WHEN WE MADE OUR DECISION TO HAVE A CLOSE OUT SALE

NOTHING HELD BACK!

EVERYTHING MUST GO, IT WILL PAY YOU TO BUY NOW.

STORE OPENS EVERYDAY PROMPTLY AT 8:30 A.M.

Dan's Fifth Avenue

1520 5th Ave. Canyon, Texas

West Texas' most Complete Line of Fabrics, Notions & Needle Crafts

Canyon Lists Newcomers

Many people have made Canyon their home during July.

Included on the list are Wesley and June Hodges who live at 801 6th Avenue. They moved here from Hereford.

Ray and Barry Kieval have moved to 2519 9th Avenue from Pampa. He is the new Canyon High School basketball coach.

New resident from Floydada is George B. McAllister, 1301 23rd Street.

Listed at 900 7th Avenue are Edward and Heidi Ray. Ray is a teacher at Canyon Junior High. They are from Littlefield.

Change of residence is recorded for Jack and Zelma Harris. Harris is a football coach at West Texas State University. They have moved to 2505 14th Avenue from Connor Hall, on the WT campus.

Jim and Nancy Williams of Seagraves live at 2413 13th Avenue.

Mrs. Dewey Smith, a retired teacher from Stinnett has moved to 604 20th Street.

Mrs. W. A. Patton recently moved to 2107 13th Avenue from Amarillo.

Ronnie and Mary Ann Mankin live at 806 22nd Street, and list their former address as Tulia. Mankin is employed at the smelter, but plays football at WT during fall and spring semesters.

Roy McGregor and his wife, Jill, live at 606 17th Street. He is a student at WT.

James Gary and Judy Wyatt of DeSoto, Texas, reside at 2701 8th Avenue, apartment 5. Wyatt is a teacher.

Johnny and Ruby Martinez have moved to 507 8th Avenue from Hereford.

Lloyd and Earlene Hollis list a change of address from their residence on 8th Street to 2520 8th Avenue.

Moving to 2103 8th Avenue are Clyde and Linda McCombs of Floydada.

An address change has been recorded by A. K. and Frances Seymour. The Seymours moved from Route 1 to 202 5th Street.

I. V. and Gladys Loven of Big Springs have moved to 2305 7th Avenue. Loven is employed at West Texas State University.

Phillip Hughes now resides at 2611 6th Avenue, apartment 6. Hughes lists his previous address as Littlefield and permanent address as Anton.

Wayne and Pattie Weidner, 1507 9th Avenue, are formerly of Altus, Oklahoma and Mountain Home, Arkansas.

Miss Vera Huckaby, WT student from Pampa, is residing at 2610 5th Avenue, apartment 12.

H. G. and Selma Hadigian of San Antonio now live at 1709 6th Avenue. Hadigian is a student at WT.

Waugh Named To Aging Committee

Dr. Kenneth Waugh has been named to the sub-committee on data of the Potter-Randall Citizens Committee on Aging.

The committee is currently developing the canvass interview questionairre to be used early this fall in the community wide survey seeking factual information pertaining to our older citizens.

Kenneth Hammons, Andy Sherrod and Jack Swatzell (seated), just home from the Boy Scout National Jamboree at Valley Forge, Pennsylvania, stopped long enough to relate many of their adventures while on the trip. Kenneth is wearing the $32 suede shorts that he bought at the World's Fair. The boys "had fun, but we are glad to be home."

Food, Bugs, Fun Highlite Boy Scout Jamboree Trip To Valley Forge Camp

BY LYNZA CARADINE

"It was fun, but we're glad to be home!"

So said three Boy Scouts, back from the Sixth National Jamboree at Valley Forge, Pennsylvania.

Jack Swatzell, Andy Sherrod and Kenneth Hammons shared the tales of their three weeks of travel during an interview Friday.

Included in the trip were 37 boys and 3 scoutmasters who made up Troop 53 of the Llano Estacado Council.

Theme of the Jamboree was "Strenghten America's Heritage."

Canyon scouts attending the Jamboree were assigned to two patrols, Antelope and Buffalo.

Members of the Antelope patrol included Jim Cabe, patrol leader, Ronnie Wooten, assistant, and Billy Dan Crossland, Craig Parker, Mark Olson, Jack Swatzell, John and Rick Warren.

Buffalo patrol included Eugene Bonds, patrol leader, Kenneth Hammons, assistant, and Mark Raillard, Bruce Shell, David Graham, Stoney Ormsby, Mike LaGrone, Andy and Clifford Sherrod.

Lee Roy Moreland of Canyon was assistant scoutmaster of Troop 53.

Quartermaster was Billy Walker; assistant senior patrol leader was Andy Moreland.

Randy Warren and George Hughes worked on the Jamboree staff in the trading post. Reporters for the Canyon patrols were Craig Parker and Ronnie Wooten.

The group left July 10th from Amarillo by chartered bus.

Among points of historical interest visited were Niagara Falls; New York City; the World's Fair; Philadelphia, Pennsylvania; Washington, D. C.; and Hershey, Pennsylvania.

Some of the highlights of the trip, according to the memories of Jack, Andy and Kenneth, were not exactly features of scheduled activities.

For instance, "a lot of guys were miserable while we were traveling across Virginia and that area, where the roads are so hilly," the boys laughed.

And then there is that memory of food, which seemed to stand out with special importance in the mind of Andy Sherrod.

"We ate baloney sandwiches in the park at Jackson, Tennessee, then ate big steaks that night," Andy said.

And...back in West Falls, Pennsylvania, "What did we do Saturday? Oh! we took part in the Skill-O-Rama, and, oh, yes, we ate food!"

Kenneth Hammons fetched home a pair of $32 bermuda shorts he purchased at the German Pavillion at the World's Fair.

The shorts, made of a heavy suade material, gray with green trim, and with leather suspenders, caused a few surprised comments around the Hammons household.

Jack Swatzell, who very patiently explained about the majority of places visited on the trip, seemed to have a fondness for the Hershey Factory in Hershey, Pennsylvania.

"We had hersheys for breakfast there," Jack said, "and they gave us packages of hersheys, and we toured the factory."

The actual trip, as later described, included as much sightseeing as Jamboree-ing.

The boys left Canyon July 10 and lunched in Oklahoma City, spending the night at the National Guard Armory on the gym floor on bedrolls in St. Louis.

Next stop was Indianapolis, Indiana. "The Royal Brantleys met us there. Their son, John, stayed with us for a while," Jack said.

Back on the road, the scouts, touring in Continental Trailways buses, were supposed to stop and tour the Ford Factory at Dearborn, Michigan, but were too late.

"So we crossed over the international bridge to Canada and stayed in a park there," Jack continued.

"The next day we went to Niagara Falls and went up to the sightseeing tower. We stayed about three hours at Niagara.

From there the boys journeyed to New York. The next afternoon was spent touring the city, where they saw the Empire State Building, Macy's and took a sightseeing bus to the boat which took them to the Statue of Liberty.

That evening they took subways to the World's Fair, where four hours were spent in seeing exhibits. "We didn't really get to see much of the fair," Jack said.

"About 11:30 p.m. we left the fair and rode back on the subway. Two kids were missing so we just left them. We stayed at the subway station about 30 minutes waiting on them," Jack laughed.

"Finally we left and we had to hike about ten blocks to get back to the hotel. They beat us back...had taken a cab."

"We saw where they made money, but they didn't give any samples there," said Andy, Jack and Kenneth, rather disappointedly, about Philadelphia. The boys saw the Hall of Independence, Liberty Bell, home of Betsy Ross and the church George Washington attended.

"We had to put cotton in our ears to keep out the beetles!" chorused the boys, as the tour moved to the scene of the Jamboree in Valley Forge.

Beetles seemed to be a problem encountered when sleeping on bedrolls in the campsites.

Troop 53 erected 21 tents and four dining flies in its 8,100 foot camp area. The camp was located where General George Washington camped in the winter of 1777-1778.

Each patrol, eight Scouts with two troop leaders as guests, cooked on charcoal stoves.

Staple foods were issued upon arrival for the entire Jamboree period. Non-perishable food was issued once a day and perishable food given out before each meal.

The "Showcase of Scouting" was opened by 50,000 Scouts on Friday, July 17, with the first official flag raised. The opening arena show in the evening was entitled "Profiles in Heritage" and included a cast of several thousand scouts. "They shot about 30 minutes of fireworks, like at West Texas State football games only bigger," Andy said.

"We set a record by getting into the big arena in 30 minutes, the shortest time it has been done," said Andy.

"The man in charge of getting us in and out of the arena had made a bet that he could do it in 32 minutes, no more and no less," laughed the boys. "He lost by two minutes."

Scouts of Troop 53 scheduled their activities for the week to include participation in field sports, a training visit to the conservation area, hikes, competition in Scoutcraft activities and taking part in Skill-O-Rama demonstrations.

Saturday, July 18, was American Heritage Day, which was observed across America by 50,000 Cub Scout packs, 63,000 boy scout troops and 22,000 Explorer posts with special programs.

Sunday the boys attended the churches of their choice. "We went to the Mormon Church, which lasted about an hour and 30 minutes," the boy stated. "It was held out-of-doors."

Sunday afternoon, "we looked around, took the blue trail tour of the battlegrounds."

"We traded things, got coins, patches, bracelets, charms, pictures," said Andy. "They sold miniature cannons there. I wonder if they would really work...?"

Tuesday, July 21, the troop was visited by a troop from Wisconsin. "We had skits and sang songs," commented Jack.

The region campfire was Wednesday night. The boys were entertained by Anita Bryant and Lorne Green and Dan Blocker of "Bonanza" television fame.

At the closing campfire Thursday night, President Lyndon B. Johnson spoke to the group. He was awarded the highest award in Scouting, the Antelope award. "There was a talent show. And then they gave us all a candle which everybody lit, and all the lights were turned out. It was really pretty," the boys agreed.

Another highlight of the Jamboree was an address by Lady Baden Powell, of London, England, the widow of Baden Powell, who founded International Scouting in February of 1910, 53 years ago.

The scouts turned from the Jamboree to the trip home and first stop at Washington, D. C. "Boys from Falls Church, Virginia, gave us the tour," Kenneth said.

"We saw the Capitol, Washington Monument, Lincoln Memorial, Jefferson Memorial, Smithsonian Institute. We visited the Hall of First Ladies, and also saw war heroes, the Spirit of St. Louis, a pendalum, cars, all the inventions, and the flag that gave Francis Scott Key the thought to write the Star Spangled Banner."

"At Arlington, we saw Kennedy's grave. There are evergreens on top of the grave and the flowers are changed every day. Also, a hat representing every military service, and the eternal flame are at the grave."

"We saw the changing of the guards at the tomb of the Unknown Soldier."

"At Falls Church we stayed at the First Presbyterian Church. The scout troop fed us."

Mrs. Ples Harper of Canyon was instrumental in obtaining an invitation for Troop 53 to see Paul Green's play "The Founders", the Jamestown story, at Lake Matoaka Amphitheatre at Williamsburg Virginia.

"We got to see the Governor's Palace, with everything restored."

"We saw the jailhouse. They had a room for debtors, and the stockade. In those days, people who killed someone but were needed in the community were branded with an "M" and turned loose."

The boys visited the doctor's office. "They had all kinds of herbs there. We could buy rock candy of licorice, or a stick called a toothbrush," the boys said.

The next night we spent in Bristol, which Jack Swatzell insists was inhabited by "about 3,000 mosquitoes!" Following Jackson, Tennessee, the troops traveled to Chaffey, Arkansas then returned to Amarillo and Canyon the next day.

Malaney Top WT Cadet At Camp

Dempsey Malaney, West Texas State University student, was highest ranking WT cadet at the annual Fort Sill Advanced ROTC summer camp.

The camp ended last Friday with honors and awards presented to outstanding cadets.

Malaney was honored for setting an all-time high record in marksmanship. The WT student shot 102 points to set the record at the firing range. The previous record had been 99 points.

He was selected as Brigade Commander for a parade held during the first three weeks of the camp. This was the highest honor which could be given at Fort Sill training exercises, officials said.

Robert R. Ragsdale was second highest man from WT among the 36 cadets representing the university. Bill Callarman was third.

Seven WT cadets passed the flight training physical test which was given at Fort Sill.

Col. Henry L. Calder said of the camp, "this was the most successful summer camp held at Fort Sill."

Ragsdale, Ronald Baugh and Jonathan Graham received their commissions the last week of the camp.

Officers from WT at Fort Sill were Calder, Major Harry McGinn, Capt. William Johnson, Capt. Arron Dorough, Master Sgt. Maurice Smith, Staff Sgt. Howard C. Bryant, Staff Sgt. Gene Butterfield, Sgt. First Class Alton Choat and Staff Sgt. Theodore Gruszkowski.

According to ROTC instructors at WT approximately 1000 to 1100 cadets will be enrolled in courses this fall at the university. This will be the largest corps of men ever enrolled in ROTC courses at WT.

Cheerleaders To Workshop

Canyon cheerleaders leave this weekend for the annual cheerleaders workshop on the Southern Methodist University campus in Dallas.

Jan and Jill Jarnagin, Sugar Plank, Charolotte Clark and Katy Upshaw will attend the school from Canyon.

The girls will return the following weekend from the five-day conference.

Olivers In Germany For 3 Years

Major and Mrs. George S. Oliver and children left last Thursday, July 30, for a three-year stay in Germany.

The Olivers and children, Dusty and Kim, recently completed a month's leave spent with their parents, Mr. and Mrs. Frank Kimbrough of Canyon and Mr. and Mrs. W. T. Oliver of Amarillo.

After spending last weekend in New York, they sailed for Europe and the tour of Germany.

Major Oliver is to be assigned to the Intelligence Division of the engineer section, headquarters number seven, of the Army, stationed in Stuttgart.

He has just completed the Command and General Staff College at Ft. Leavenworth, Kansas.

A graduate of West Point, Major Oliver served with the 13th engineer, 7th division during the Korean War. He was awarded the Silver Star and Bronze Star for valor.

His last overseas tour was in 1960 with MAAG in Iran. At that time Mrs. Oliver, the former Beth Kimbrough and her children stayed in Canyon.

Major and Mrs. George S. Oliver and children, Dusty and Kim, left Thursday, July 30, for New York, where they spent the weekend before sailing for Europe. The Olivers will spend the next three years in Germany where he will be assigned to the Intelligence Division of the Engineer Section, Headquarters 7th, Army. Mrs. Oliver is the former Beth Kimbrough of Canyon.

Byrd To Speak For Services

The Reverend Roy Byrd, pastor of the First Presbyterian Church, Valentine, Nebraska, will assist in the service and preach the sermon on Sunday, August 9, at the First Presbyterian Church.

The Rev. Mr. Byrd, and Mrs. Byrd are former Canyon residents, with both of their families living here. Mr. Byrd, prior to his enrolling in seminary for ministerial training, was an elder and Sunday school superintendent at the First Presbyterian Church; and was a director of the Christian-Presbyterian Student Center, while an undergraduate at West Texas State University.

A graduate of San Francisco Theological Seminary, San Anselmo, California, Byrd is presently enrolled in an S.T.D. Program at that seminary. He will come to Canyon directly from a six-week summer school session at San Anselmo.

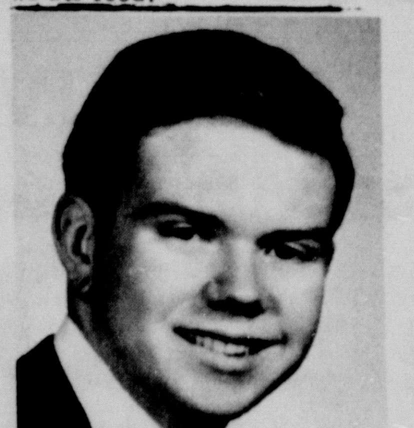

WILLIAM A. MOORE

Moore To Play Organ Recital

William (WAM) Moore will be presented in an organ recital by the Session of the First Presbyterian Church at 3 p.m., August 9, at the church.

Moore is a pupil of Mary Ruth McCulley, professor of organ at West Texas State University.

The following program will be presented, "Jesu, Joy Of Man's Desiring" (Bach), "Prelude and Fugue in G Minor" (Bach), "Fugue in C Major" (Buxtehude), "Idylle Melancolique" (Vierne), "Menuet Gothique" (Boellmann), "Andante" (Franck), and "Three Hymn Tunes" (Young).

Following the recital, Mrs. Lee Foster and Mrs. Ples Harper, assisted by members of Thespian troupe 2051 of Canyon High School, will host a reception in honor of the organist in the Fellowship Hall of the Church.

Girl Born To Perry Hoylers

Mr. and Mrs. Perry Eugene Hoyler of Tulia are parents of a baby girl born at Tulia Hospital July 30.

The child, named Peri Eileen, weighed six pounds, five ounces at birth.

Mrs. Hoyler is the former Velma Frank, daughter of Mr. and Mrs. Joe Frank of Canyon. Paternal grandfather is P. L. Hoyler of Dimmitt.

Richardson Drowns At Buffalo Lake

Jim Calvin Richardson, 39-year-old Amarillo man, drowned at Buffalo Lake last week while fishing with two companions.

Richardson, of 2444 northwest 9th, was a service station attendant.

Search for the body was conducted in boats by the Canyon Department of Public Safety, Canyon Sheriff's Department, Randall County Volunteer Emergency Unit and Wildlife Refuge Officers. Two privately-owned boats also assisted.

According to Coroner Bill Wilson, Richardson had gotton Wilson, Richardson had gotten off work about 5:30 p.m. and had gone to the lake to fish.

"Richardson was with his brother-in-law, Leonard Ray Scoggins, and John Mack Davis, an employee of the Concessioneer."

"He was dipping with a net on top of the water attempting to catch some minnow catfish and fell overboard," Wilson said. "He was a non-swimmer and did not have a life preserver."

His companions made two attempts to recover him but were unable to get him back into the boat.

His body was recovered 25 to 30 yards from the dam area in 20 to 25 feet of water by people in a privately owned boat.

Richardson was pronounced dead at the scene by Wilson.

Survivors include his wife, Margaret; sons, Dale, Rickie, Dennis and Gary; daughters, Reida Kay, Gennie and a two week old baby; brothers, R. C. of Oklahoma City, Oklahoma; Tom of Idabell, Oklahoma; Leon of Durant, Oklahoma; Chester of Pittsburg, California; and Jack of Elden, Missouri; and a sister, Flossie Carr of Calera, Oklahoma.

Smoked Jaycee

Jaycees find that cooking is hot work. In order to get the meat cooked just right for the free barbecue Saturday afternoon Canyon Junior Chamber of Commerce members turned the meat every hour. This job required at least six men to each pit turning the big hunks of meat as fast as possible.

J.C. BELLAH REAL ESTATE AND CATTLE

PHONES
OL5-4641,
OL5-4651,
CANYON

DR.3-4564
JP3-4039
AMARILLO

FOR SALE

Section of Irrigated land-NW Canyon-Improved, good 8" wells-$335 per ac., Terms, might take little trade.

IMPROVED

15 ACRES EAST OF CANYON

4 BR HOME

and numerous other buildings. Terms are good to right party. Could trade some.

4 BR BRICK HOME

in Country E of Canyon on ? acres, Barn and wells 2,330 living area, every built in appliance available. Terms.

800 ACRES

grass and farm land some state lease available, north of Nara Visa, terms. Lots of water.

19,000 ACRE RANCH

in Northeastern N.M. same ownership 43 yrs.

25,000 ACRES

Northeastern N.M. one of the best ranches.

655 ACRES

Near McLean, grass $75.00 here, close to production, 2 windmills on all weather road possession. Best, of terms.

35 PURE BRED WHITEFACE COWS

35 Whitefaces Cows - 3 to 5 yrs old out of registered cows. 12 calves on ground-will sell any number.

19 PURE BRED ANGUS

2 to 5 yr old - 13 calves on ground.

WOULD BUY SOME GOOD DRY ALFALFA HAY IN FIELD DRY ENOUGH TO GO IN BARN.

GOT SOME OKIE STEERS AND BULLS WEIGHING ABOUT 350 AVERAGE FOR SALE.

HAVE SOME FEED LOT STEERS TO SELL. HALF OR QUARTER.

Serves Me Right!

SAVES ME MONEY!

AT

BELLAH'S

Ask just about any shopper why she shops at ABC. In substance, you'll get the same answer. SERVICE is paramount . . . SAVING MONEY . . . always a pleasure. Combining the two makes shopping a lark. Stop in today! Let us SERVE YOU RIGHT . . . as we SAVE YOU MORE!

CANYONS FRIENDLY SUPER MARKET

A Garden of Flavor
ALL READY FOR PICKING

FIRM YELLOW
BANANAS
So good on your outing

GOLDEN RIPE **BANANAS**	LB	12½¢
FRESH **PEACHES**	LB	19¢
ROMAINE **LETTUCE**	BUNCH	19¢
US NO 1 RED **POTATOES**	10 LB BAG	39¢

YOU CAN PUT YOUR TRUST IN OUR FINER MEATS

BETTER KEEP THESE COLD CUTS READY

COFFEE FOLGERS	1 LB CAN	79¢
PRESERVES ZESTE RED PLUM	18 OZ JAR	29¢
CAKE MIX SHURFINE		4/$1
FRUIT COCKTAIL DEL MONTE	303 CAN	4/$1
APPLE SAUCE SHURFINE	303 CAN	3/49¢

SPECIAL MONEY-SAVER
TREET
LUNCHEON MEAT
12 OZ CAN
39¢

CRISCO	3 LB CAN	69¢
TISSUE LYDIA GRAY	10 ROLLS	69¢
OXYDOL	GIANT SIZE	65¢
DREAM WHIP 10¢ OFF LABEL	4 OZ PKG.	29¢
OLIVES HAASE'S	7 OZ SPAINISH	49¢

SPECIAL MONEY-SAVER
BABY FOOD
GERBERS
6/59¢

OLEO FOOD KING		3/39¢

SPECIAL MONEY-SAVER
HAIR SPRAY
STYLE
TAX INCLUDED
69¢

LEMONADE
SHURFINE FROZEN
6 OZ CAN
10¢

ARMOURS PP,OLIVE,SPICED LUNCHEON AND BOLO

LUNCH MEAT	6 OZ PKG	29¢
LOIN CUT FROM USDA GOOD **STEAK**	LB	69¢
CORN KING **BACON**	LB	49¢
RIB CUT THICK FOR CHARCOAL **STEAK**	LB	79¢
BEEF CUT FROM USDA GOOD **ROAST**	LB	39¢

DR PEPPER	REG. SIZE 6 BOTTLE CARTON PLUS DEPOSIT	39¢
HUNTS **TOMATO JUICE**	46 OZ CAN	29¢
FROZEN **TATER TOTS**	2 LB PKG	39¢

TUESDAY DOUBLE GUNN BROS STAMPS AT BELLAH'S